



MICHIGAN STAINED GLASS CENSUS FORM A: Building Data and Location of Windows

(Please type or print in black ink.)

Date: Aug. 19, 1997

Census Taker: Nata Lou Hansen

Organization (if applicable): _____

Address of Census Taker: 658 Gravel Ridge Rd., Trufant, Mi. 49347
number street city state zip code

County: Montcalm Telephone (616) 984-5525 or (____) _____

No. of slides included: 20 No. of photos 2 No. of negatives 2
(Remember to include slide or photo of building exterior)

SKETCH OF BUILDING FLOOR PLAN: (Locate and number each window on plan. See Page 3 of instructions)

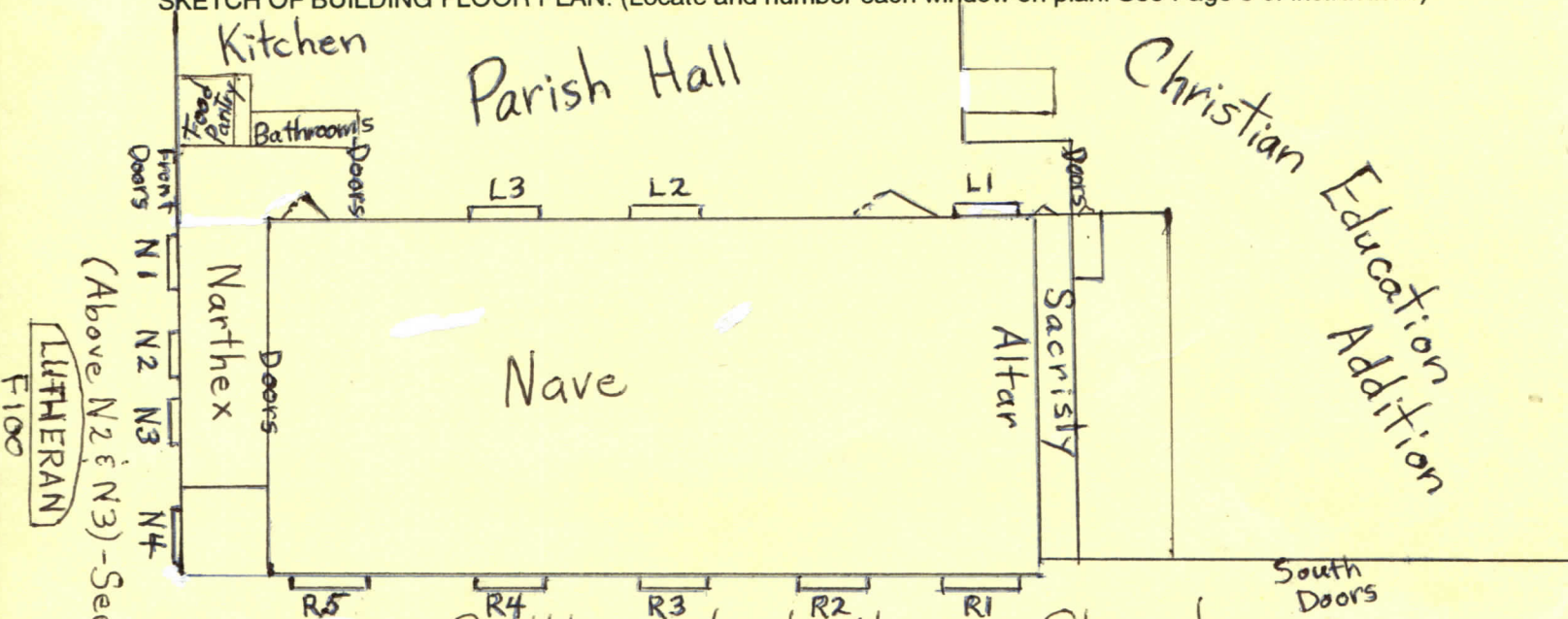

Name of Building: Settlement Lutheran Church

Function or type of Building: Church

Address of Building: 1031 S. Johnson Rd., Gowen, Mi. 49326
number street city state zip code

Contact Person, Title: Rev. Aaron Sorrels, Pastor Telephone: (616) 984-5442

Date of Construction: 1879 Architect, city: Rev. Ole Amble & church members, Gowen

Dates of Alterations: 1958 Parish Hall Architect, city: J. Peter Jensen & Sons, Greenville, Mi.
1995 Christian Educ. Addition Architect, city: Dan Ves Construction Co., Ada, Mi.

No. of pictorial windows: 12 No. of non-pictorial windows 0
(including figural, scenic, symbolic, historic, humanitarian, etc.)

Archival sources for building information: Church Centennial Book, Church Record Books, Pastors, Signs & Symbols in Christian Art by George Ferguson.