



For office use
MSGC# 97.0074

Michigan Stained Glass Census FORM A: Building Data and Location of Windows

(Please type or print in black ink.)

Date: January 1997

Census Taker: GRACE CHASE

Organization: FIRST CONGREGATIONAL CHURCH

Address: 33 E. FOREST DETROIT MI 48201
number street city zip

County: WAYNE Telephone: ()

No. of slides included: _____ No. of photos: _____

BUILDING SKETCH PLAN

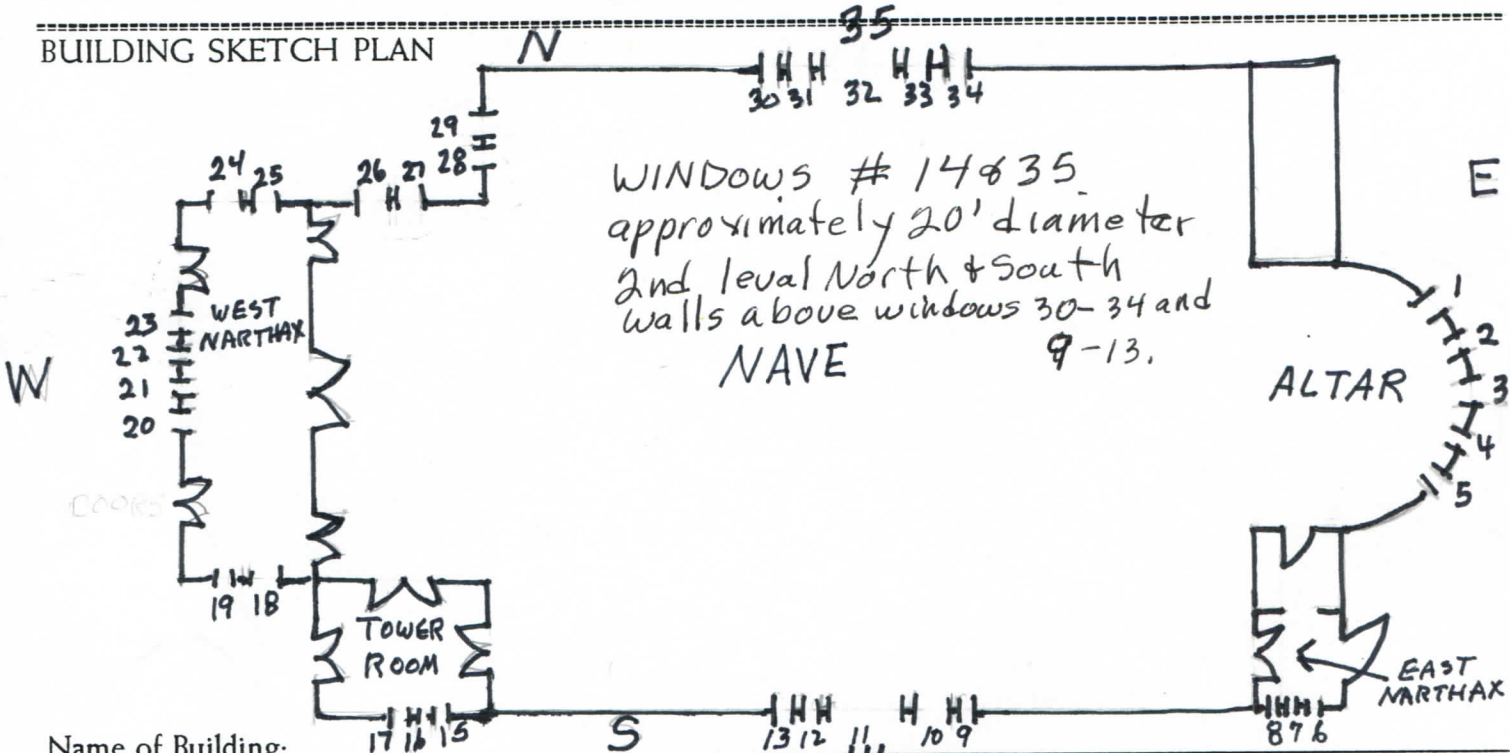

Name of Building: _____

Function or type: FIRST CONGREGATIONAL CHURCH

Address: 33 E. FOREST DETROIT 48201
number street city zip

Contact Person, Title: HELEN WILSON, HOUSE CHAIRMAN Phone: (313) 931-4080

Date of construction: 1891 Architect, city: Lyman Faxon BOSTON

Dates of alteration: - Architect, city: _____

No. of pictorial windows 9 No. of non-pictorial windows 42

(including scenic, symbolic, historic, humanitarian, etc.)

Archival sources for building information: There are numerous white opalescent leaded glass windows in doors and walls throughout the building Church records



Michigan Stained Glass Census

FORM A: Building Data and Location of Windows

(Please type or print in black ink.)

Date: January 1997

Census Taker: GRACE CHASE

Organization: FIRST CONGREGATIONAL CHURCH

Address: 33 E. FOREST DETROIT 48201
number street city zip

County: WAYNE Telephone: (313) 831-4080

No. of slides included: _____ No. of photos: _____

BUILDING SKETCH PLAN

Sanctuary West wall, 2nd level above windows 20-23
(NAVE) in organ loft
west wall 2nd floor level

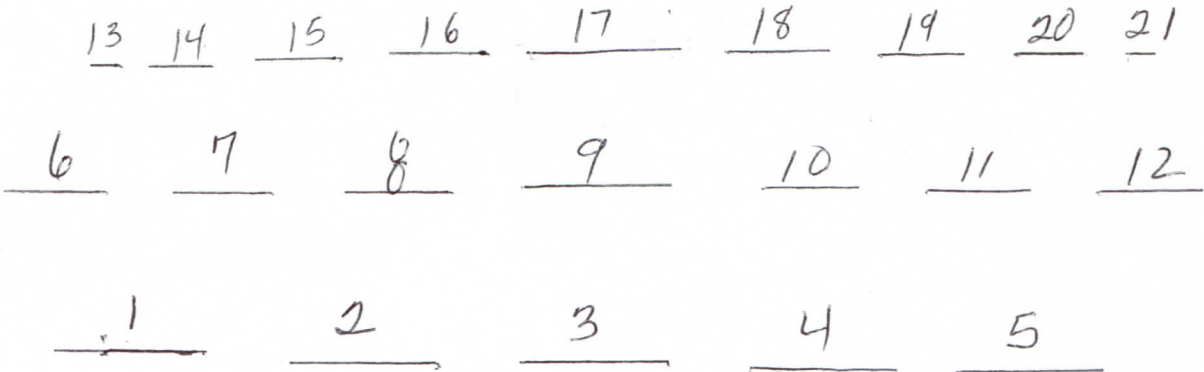

Name of Building: FIRST CONGREGATIONAL CHURCH

Function or type: CHURCH

Address: 33 E. FOREST DETROIT MI 48201
number street city zip

Contact Person, Title: Helen Wilson, house chairman Phone: (313) 831-4080

Date of construction: 1891 Architect, city: Lyman Faxon - BOSTON

Dates of alteration: - Architect, city: _____

No. of pictorial windows 9 No. of non-pictorial windows 42
(including scenic, symbolic, historic, humanitarian, etc.)

Archival sources for building information: There are numerous white opalescent leaded glass windows in doors and inner walls, + outer walls throughout the building. Church records.