



For office use  
MSGC# 96.001

# Michigan Stained Glass Census FORM A: Building Data and Location of Windows

(Please type or print in black ink.)

Date: 12-3-95

Census Taker: Maggie Sloan

Organization: St. Charles Catholic Church

Address: 1491 Baldwin Detroit 48214  
number street city zip

County: Wayne Telephone: (313) 331-0253

No. of slides included: \_\_\_\_\_ No. of photos: \_\_\_\_\_

### BUILDING SKETCH PLAN

(Ground & Basement) Floor Plan

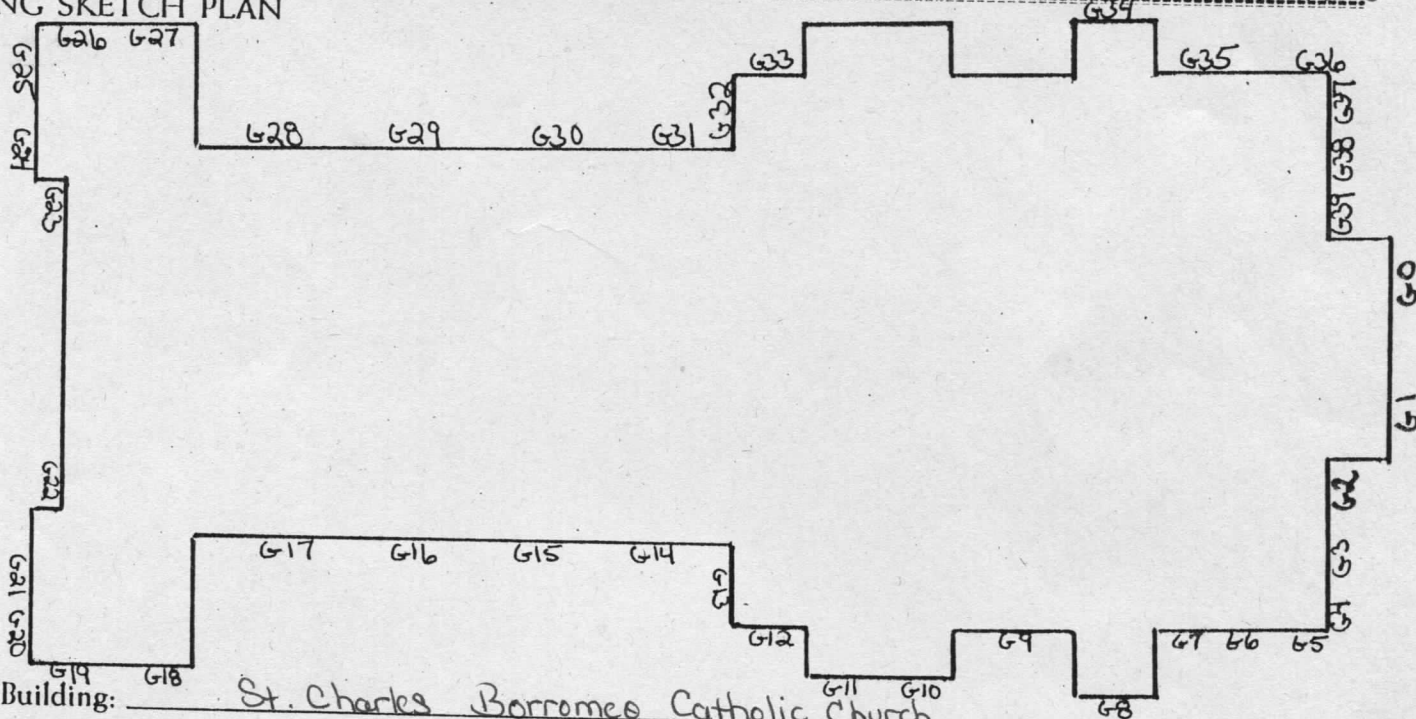

Name of Building: St. Charles Borromeo Catholic Church

Function or type: Catholic Church

Address: 1521 Baldwin Detroit 48214  
number street city zip

Contact Person, Title: Fr. David Preuss Phone: (313) 331-0253

Date of construction: 1918 Architect, city: Peter Dederichs; Detroit

Dates of alteration: \_\_\_\_\_ Architect, city: \_\_\_\_\_

No. of pictorial windows — No. of non-pictorial windows 39  
(Including scenic, symbolic, historic, humanitarian, etc.)

Archival sources for building information: \_\_\_\_\_



For office use  
MSGC# 96.001

# Michigan Stained Glass Census FORM A: Building Data and Location of Windows

(Please type or print in black ink.)

Date: 12-3-95

Census Taker: Maggie Sloan

Organization: St Charles Catholic Church

Address: 1491 Baldwin Detroit 48214  
number street city zip

County: Wayne Telephone: (313) 331-0253

No. of slides included: \_\_\_\_\_ No. of photos: \_\_\_\_\_ Level 1 only

### BUILDING SKETCH PLAN

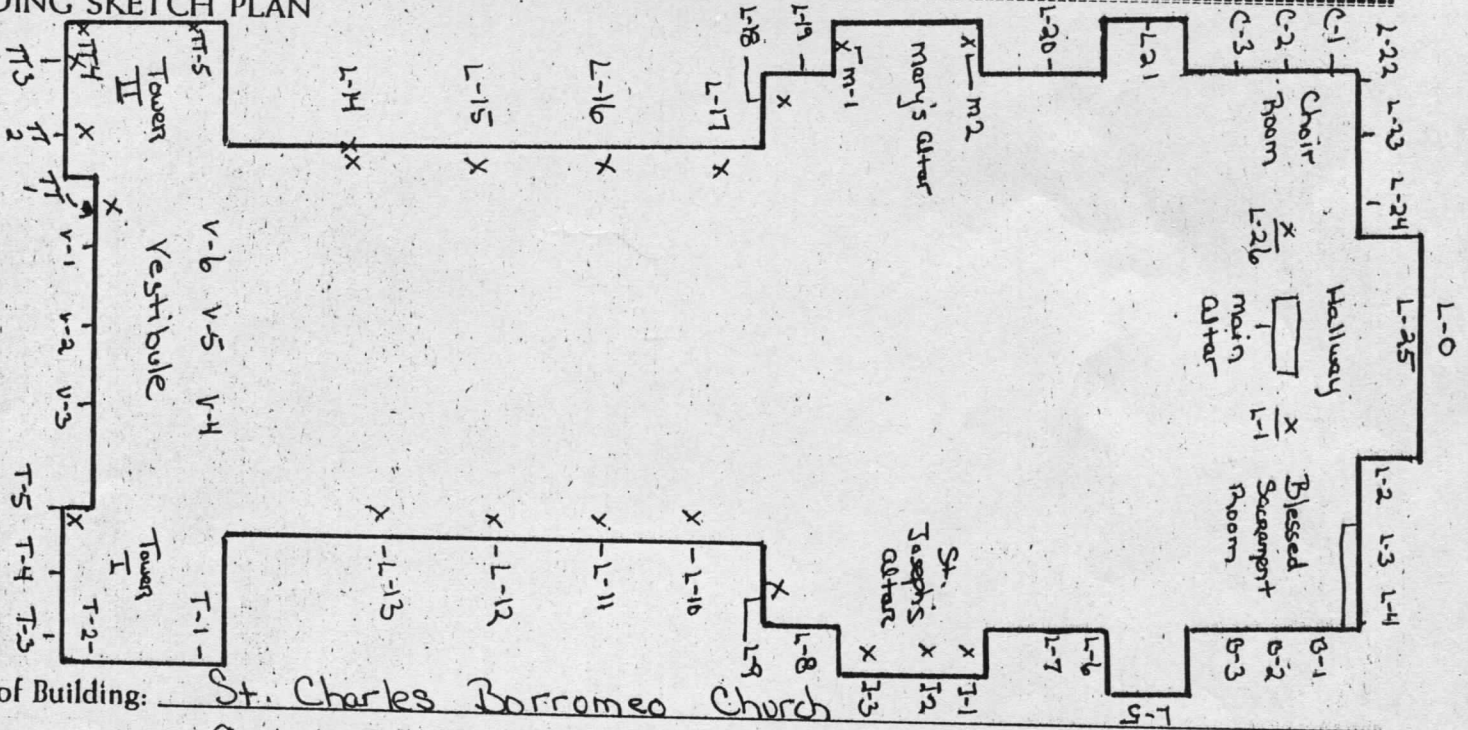

Name of Building: St. Charles Borromeo Church

Function or type: Catholic Church

Address: 1521 Baldwin Detroit 48214  
number street city zip

Contact Person, Title: Fr. David Preuss Phone: (313)

Date of construction: 1918 Architect, city: Peter Dederichs

Dates of alteration: - Architect, city: -

No. of pictorial windows 23 No. of non-pictorial windows 31  
(including scenic, symbolic, historic, humanitarian, etc.)  
X denotes pictorial windows

Archival sources for building information: St. Charles Borromeo 1886-1986





For office use  
MSGC# 96.001

# Michigan Stained Glass Census FORM A: Building Data and Location of Windows

(Please type or print in black ink.)

Date: 12-3-95

Census Taker: Maggie Sloan

Organization: St. Charles Catholic Church

Address: 1491 Baldwin Detroit 48214  
number street city zip

County: Wayne Telephone: (313) 331-0253

No. of slides included: \_\_\_\_\_ No. of photos: \_\_\_\_\_

### BUILDING SKETCH PLAN

Level 3+4  
(not including  
2 towers)

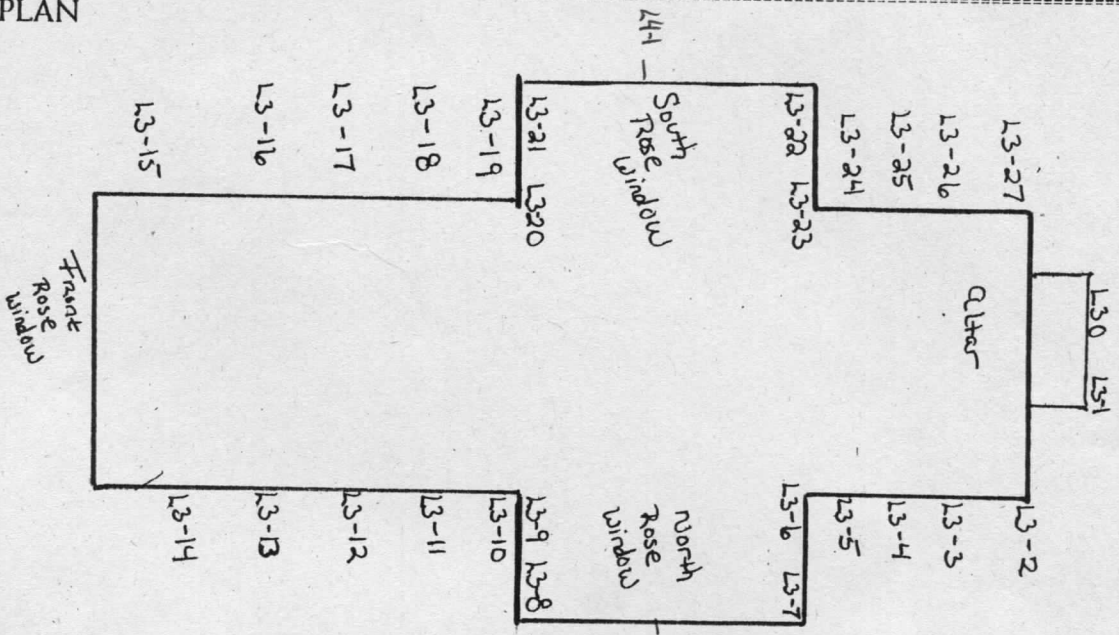

Name of Building: St. Charles Borromeo Catholic Church

Function or type: Catholic Church

Address: 1521 Baldwin Detroit 48214  
number street city zip

Contact Person, Title: Fr. David Preuss Phone: (313) 331-0253

Date of construction: 1918 Architect, city: Peter Dederichs; Detroit

Dates of alteration: \_\_\_\_\_ Architect, city: \_\_\_\_\_

No. of pictorial windows 1 No. of non-pictorial windows 28  
(including scenic, symbolic, historic, humanitarian, etc.) 2 stained-26 silver stain

Archival sources for building information: \_\_\_\_\_



For office use  
MSGC# 96.001

# Michigan Stained Glass Census FORM A: Building Data and Location of Windows

(Please type or print in black ink.)

Date: 12-3-95

Census Taker: Maggie Sloan

Organization: St. Charles Parish

Address: 1491 Baldwin Detroit 48214  
number street city zip

County: Wayne Telephone: (313) 331-0252

No. of slides included: \_\_\_\_\_ No. of photos: \_\_\_\_\_

### BUILDING SKETCH PLAN

Placement of windows, level 2 and above only. See Form A: G and H levels for other windows

Tower I (R)

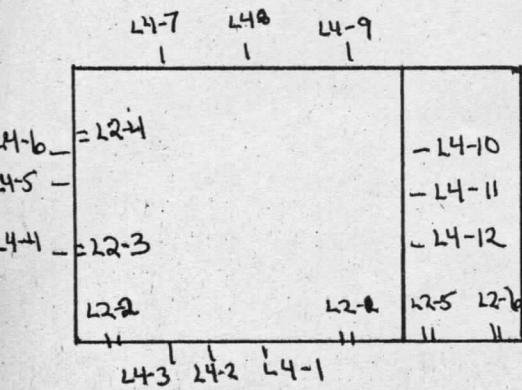

Front

Tower Extensions end at Second level

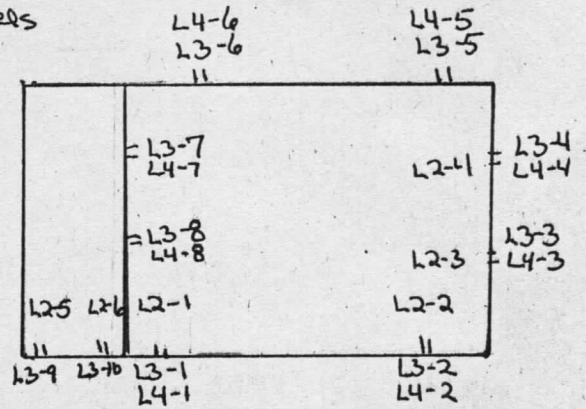

Front

Name of Building: St. Charles Catholic Church

Function or type: Catholic Church

Address: 1521 Baldwin Detroit 48214 MI  
number street city zip

Contact Person, Title: Fr. David Preuss Phone: (313) 331-0252

Date of construction: 1918 Architect, city: Peter Dederichs ; Detroit

Dates of alteration: \_\_\_\_\_ Architect, city: \_\_\_\_\_

No. of pictorial windows \_\_\_\_\_ No. of non-pictorial windows 42  
(including scenic, symbolic, historic, humanitarian, etc.)

Archival sources for building information: \_\_\_\_\_