



For office use  
MSGC# 95-0032

# Michigan Stained Glass Census FORM A: Building Data and Location of Windows

(Please type or print in black ink.)

Date: 4-3-95

Census Taker: KENT COPEMAN

Organization: HADLEY COMMUNITY CHURCH

Address: 3638 HADLEY RD, HADLEY, MI 48440

County: CROPER Telephone: (810) 797-4407

No. of slides included: \_\_\_\_\_ No. of photos: 1 Time spent on survey: 1 hr

=====

### BUILDING SKETCH PLAN

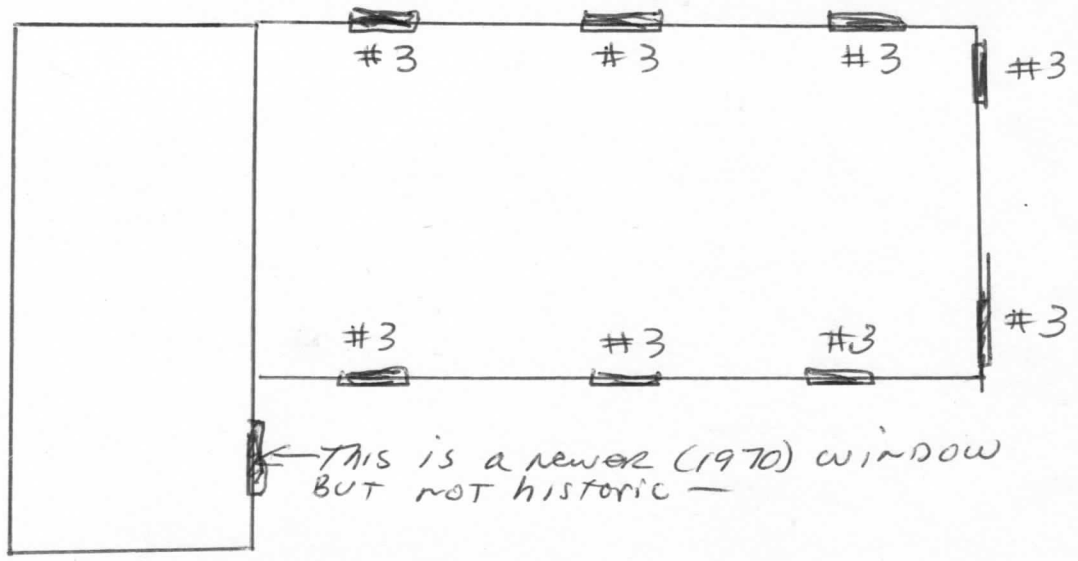

Name of Building: HADLEY COMMUNITY CHURCH

Function or type: CHURCH

Address: 3638 HADLEY RD HADLEY, MI 48440

Contact Person, Title: KENT COPEMAN Phone: (810) 7974407

Date of construction: \_\_\_\_\_ Architect, city: \_\_\_\_\_

Dates of alteration: \_\_\_\_\_ Architect, city: \_\_\_\_\_

No. of figural windows \_\_\_\_\_ No. of ornamental windows: 8  
(including scenic, symbolic, historic, humanitarian, etc.)

Archival sources for building information: \_\_\_\_\_