



For office use
MSGC# 95.0025

Michigan Stained Glass Census FORM A: Building Data and Location of Windows

(Please type or print in black ink.)

Date: Nov. 10, 1994

Census Taker: Shirley Chase

Organization: _____

Address: 602 Linderman, North Muskegon, Mi 49445
 number street city zip

County: Muskegon Telephone: (616) 744-1283

No. of slides included: 10 TOTAL No. of photos: 2

=====

BUILDING SKETCH PLAN

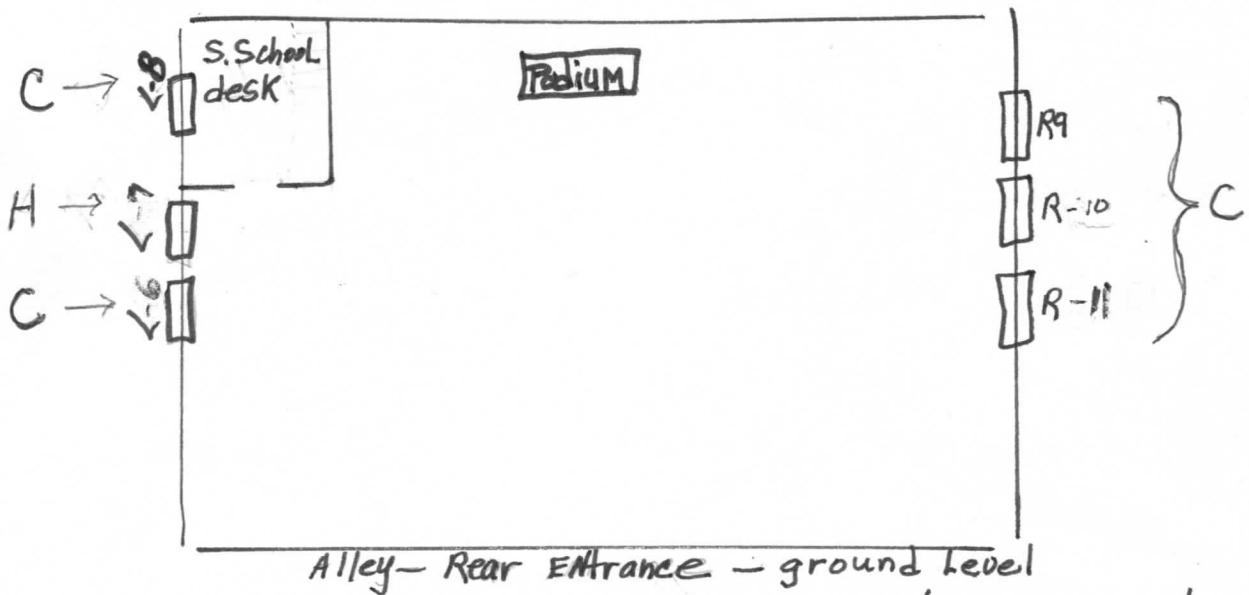

Name of Building: first Church of Christ Scientist

Function or type: Church

Address: 280 W. Muskegon Ave. at 3rd St, Muskegon, MI 49440
 number street city zip

Contact Person, Title: Sally Hansen - church Board Phone: (616) 755-1463

Date of construction: 1930-31 Architect, city: Charles D. Falkner, Chicago

Dates of alteration: 0 Architect, city: _____

No. of pictorial windows 0 No. of non-pictorial windows 6
(including scenic, symbolic, historic, humanitarian, etc.)

Archival sources for building information: A. Andrew Hansen



For office use
MSGC# 95.0025

Michigan Stained Glass Census

FORM A: Building Data and Location of Windows

(Please type or print in black ink.)

Date: Nov. 10, 1994

Census Taker: Shirley Chase

Organization: _____

Address: 602 Linderman, North Muskegon, MI 49445

County: Muskegon Telephone: (616) 877-1283

No. of slides included: _____ No. of photos: _____

BUILDING SKETCH PLAN

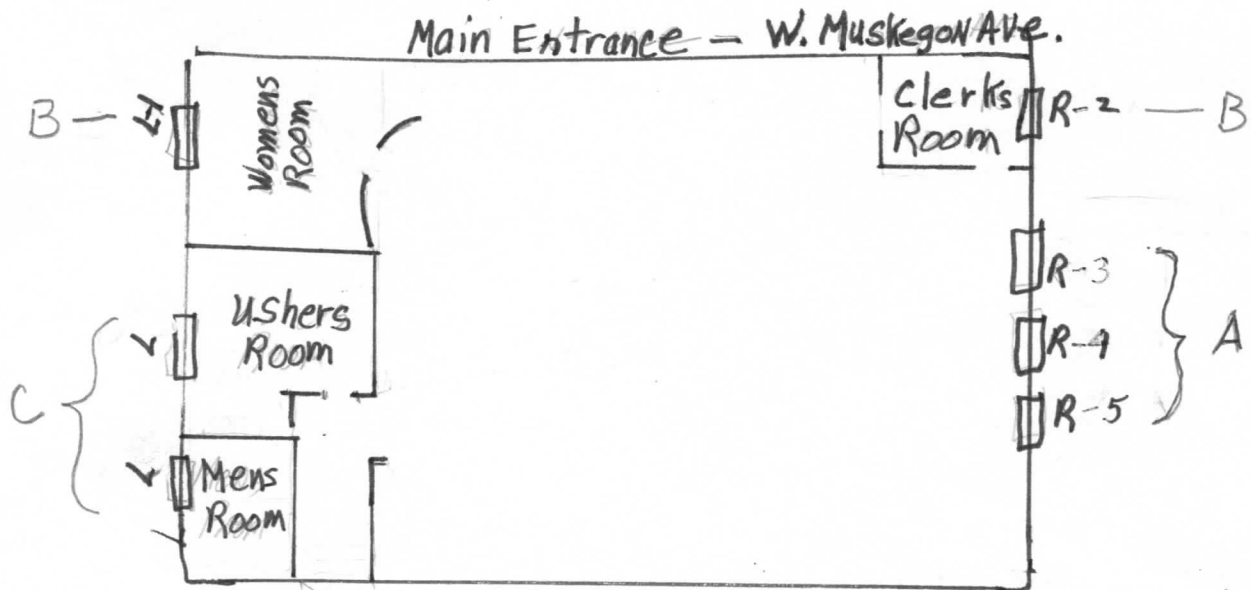

Name of Building: first Church of Christ Scientist

Function or type: Church

Address: 280 W. Muskegon Ave. at 3rd St., Muskegon, MI 49440

Contact Person, Title: Sally Hansen Phone: (616) 755-1463

Date of construction: 1930-31 Architect, city: Charles D. Falkner, Chicago

Dates of alteration: 0 Architect, city: _____

No. of pictorial windows 0 No. of non-pictorial windows 7

(including scenic, symbolic, historic, humanitarian, etc.)

Archival sources for building information: H. Andrew Hansen



For office use
MSGC# 95.0025

Michigan Stained Glass Census FORM A: Building Data and Location of Windows

(Please type or print in black ink.)

Date: Nov. 10, 1994

Census Taker: Shirley Chase

Organization _____

Address: 602 Linderman, North Muskegon, MI 49445
number street city zip

County: Muskegon Telephone: (616) 744-1283

No. of slides included: _____ No. of photos: _____

BUILDING SKETCH PLAN

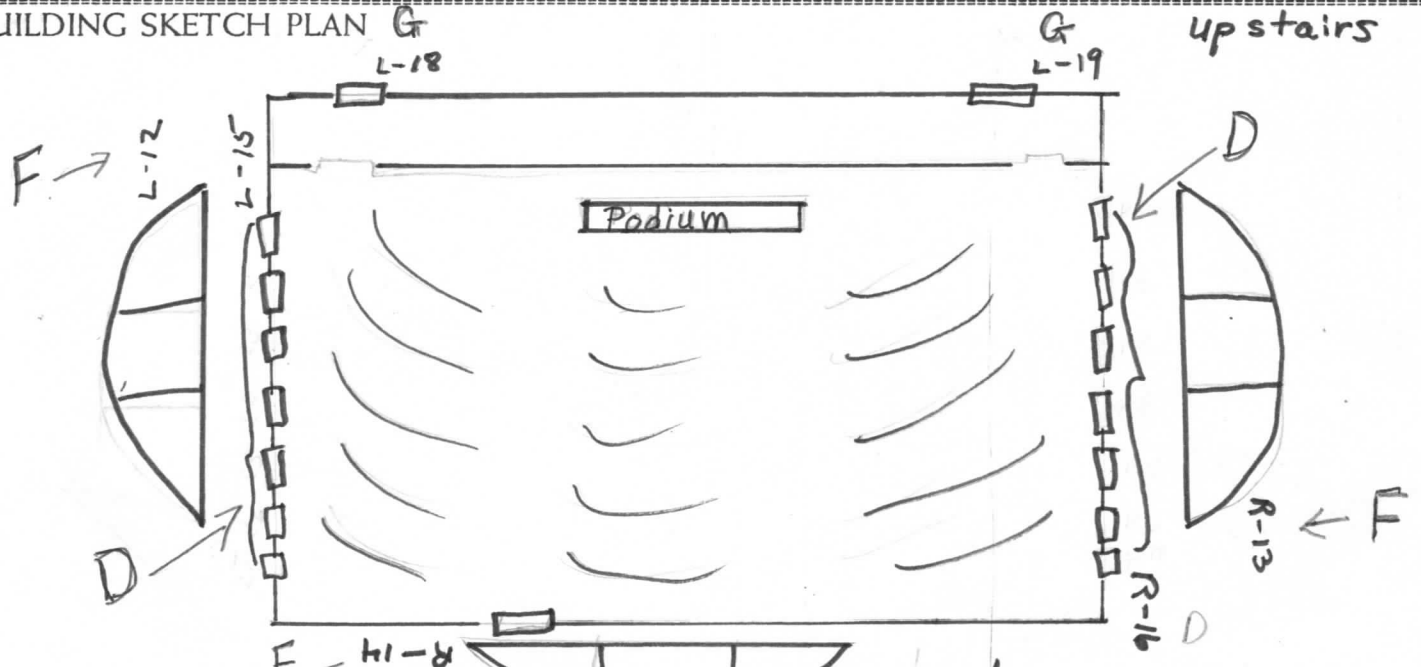

Name of Building: First Church of Christ Scientist

Function or type: Church

Address: 280 W. Muskegon Ave. at 3rd St. Muskegon, MI 49440
number street city zip

Contact Person, Title: Sally Hansen - Church Board Phone: (616) 755-1463

Date of construction: 1930-31 Architect, city: Charles D. Falkner, Chicago

Dates of alteration: 0 Architect, city: _____

No. of pictorial windows 0 No. of non-pictorial windows 20
(including scenic, symbolic, historic, humanitarian, etc.)

Archival sources for building information: H. Andrew Hansen