

UA 7

Student Handbook



1934 - 1935

MICHIGAN STATE COLLEGE
OF AGRICULTURE AND APPLIED SCIENCE
EAST LANSING

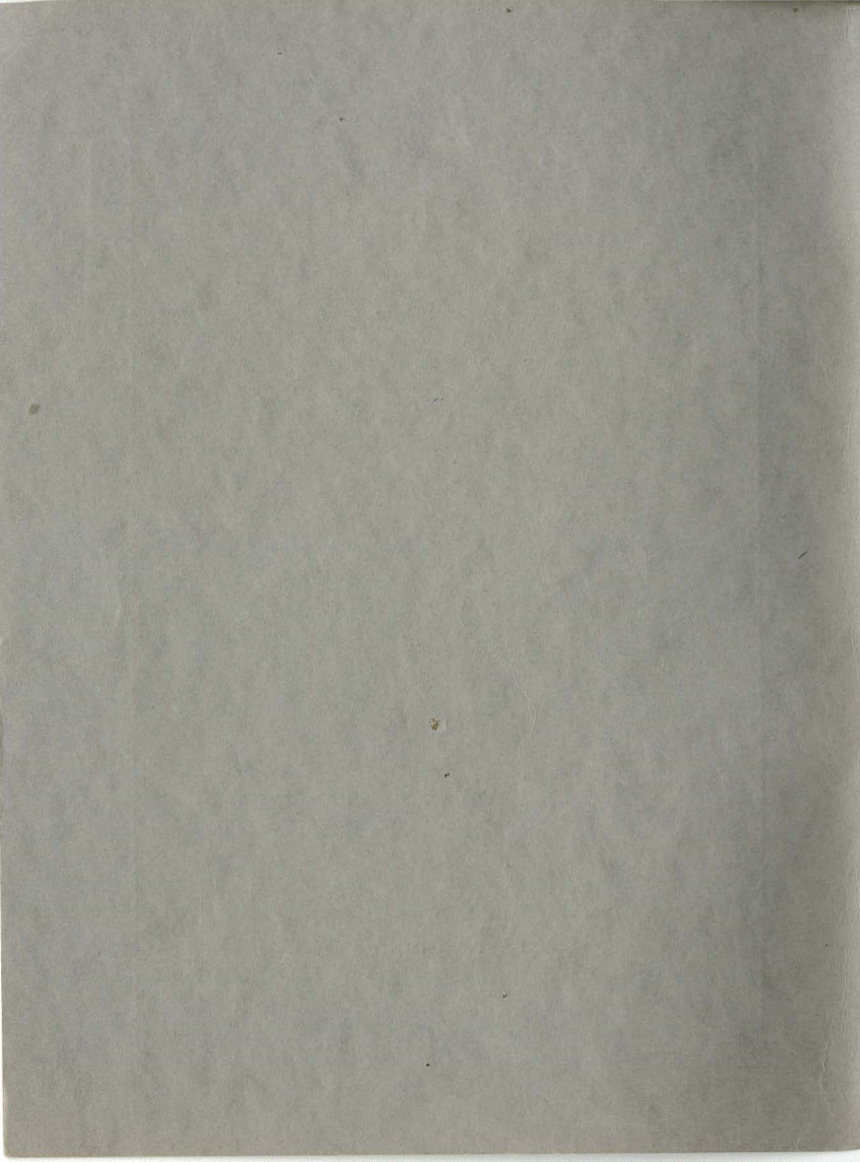

Michigan State College
Student Handbook

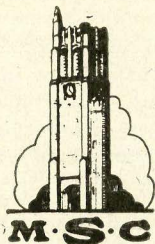

1934-1935

This book is presented to Freshmen
and to all other students who apply.

THIS STUDENT HANDBOOK is published by the College in an effort to provide a short, yet complete, summary of official rules and regulations, established organizations, and traditional events affecting college life.

Though planned principally for Freshmen, its contents are such that every undergraduate will find it valuable as a source of reference. For that reason, the Handbook should be preserved during the ensuing year.

Welcome!

A MOST HEARTY WELCOME is extended to all students entering Michigan State College for the first time, with greetings and best wishes to all who are able to return for a continuation of their studies.

The entering student may be confronted by many perplexing problems, especially in deciding upon courses to pursue. Meet the situation by choosing studies intended to lay a strong basic foundation upon which the superstructure of specialization may be built later. Plan to get the most out of your college education; do not sacrifice other important essentials for high scholastic records only.

True education includes more than scholastic achievement alone. The cultivation of social ease and grace is essential to the development of the qualities of leadership; the building of strong, sturdy bodies, the only proper structures for housing well-trained and well-controlled minds, is important. Physical education and athletics have their place in a well-rounded education. A true education also recognizes and develops those spiritual qualities essential to uniformity and symmetry in the personality of the individual.

The uncertainties of your first year at college will clear away if given a little time, and you will find the officials, faculty, and upper-classmen of Michigan State College most interested in helping you solve your problems.

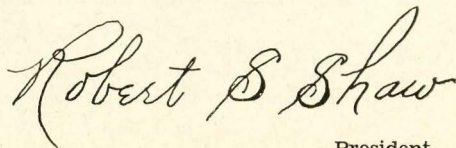
A handwritten signature in cursive script that reads "Robert S. Shaw". The signature is written in dark ink and is positioned above the printed name.

President.

College Calendar, 1934-35

1934—

Wednesday, September 19, to Saturday noon, September 22, inclusive, "Freshman Week."

Friday, September 21 to Saturday noon, September 22, Registration of upper classmen.

Monday, September 24, Classes begin at 8:00 a. m.

Thursday, November 29, Thanksgiving Day, holiday.

Thursday, December 20, Fall term closes at noon.

1935—

Wednesday, January 2, Reclassification.

Thursday, January 3, Winter term opens.

Friday, February 22, Washington's Birthday, holiday.

Friday, March 22, Winter term closes at 5:00 p. m.

Saturday, March 30, Reclassification.

Monday, April 1, Spring term opens.

Thursday, May 30, Memorial Day, holiday.

Sunday, June 9, Baccalaureate Address.

Monday, June 10, Commencement Day.

Friday, June 14, Spring term closes at noon.

Administrative Officers

- ROBERT S. SHAW, President (Library Building)
HERMAN H. HALLADAY, Secretary (Administration Building)
CHARLES O. WILKINS, Treasurer (Administration Building)
ELIDA YAKELEY, Registrar, Secretary of Faculty (Administration Building)
ELISABETH W. CONRAD, Dean of Women (Woman's Building)
ERNST A. BESSEY, Dean of Graduate School (Botany Building)
ERNEST L. ANTHONY, Dean of Agriculture (Agricultural Hall)
HENRY B. DIRKS, Dean of Engineering (Olds Hall)
MARIE DYE, Dean of Home Economics (Home Economics Building)
WARD GILTNER, Dean of Veterinary Science (Bacteriology Building)
RALPH C. HUSTON, Dean of Applied Science (Chemistry Building)
EDWARD H. RYDER, Dean of Liberal Arts (Liberal Arts Building)
JOHN W. STEWARD, Supervisor of Attendance (Administration Building)
JACKSON E. TOWNE, Librarian (Library Building)
LLOYD C. EMMONS, Chairman of Freshman Week (Olds Hall)
DR. R. M. OLIN, Director of Health Service (Hospital)
RALPH H. YOUNG, Director of Athletics (Gymnasium)
ALBERT H. NELSON, Director of Summer Session (Agricultural Hall)

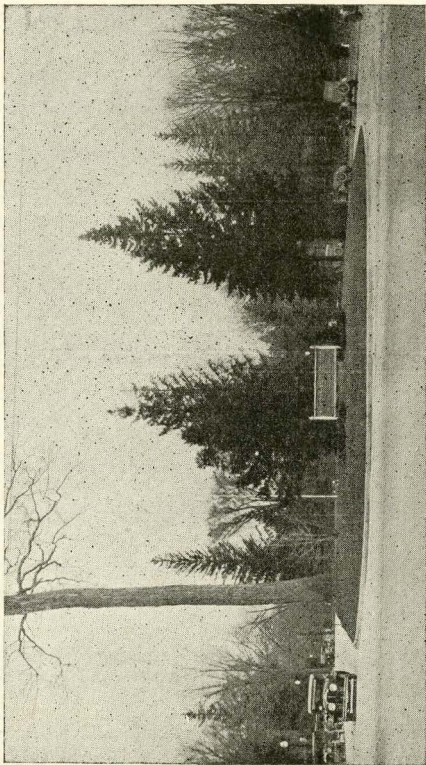

ENTRANCE TO THE COLLEGE

Freshman Week —

Directions and Complete Program

FOREWORD

Michigan State College puts forth every effort to assist the student in starting a college career that will be a success. With this purpose in mind Freshman Week was inaugurated. Fifty members of the faculty give liberally of their time to serve as freshman advisers. They place themselves at your service during Freshman Week and throughout your freshman and sophomore years to assist you in selecting your course of study, to guide you through the various activities of Freshman Week, to advise you regarding the proper use of your time in college and to serve as intimate friends in any problems that may arise in connection with your college career. If you make proper use of your adviser, you will not be likely to meet problems that you cannot surmount. It is the student who comes to college confident that he needs no adviser who most often finds himself faced with scholastic or other difficulties before the close of the freshman year. Fortify yourself against these difficulties by availing yourself of the service of your adviser whenever you are perplexed about any detail of your life at college, whether it pertains to college problems or to off-campus problems.

During Freshman Week you are required to complete a number of activities. These are set forth clearly in the programs for the various groups in the pages that follow. Coupon books are furnished you containing a coupon for each of the activities. These coupons are taken up as the respective activities are completed and attendance is immediately checked. Included among these activities are an English Placement examination and a Psychological examination. Your record in the English examination will determine whether you will be required to complete four or only three terms of English in college. Your record in the Psychological examination is given to your adviser and is made a part of your permanent record in the Registrar's office. **NO STUDENT IS EXCUSED FROM ANY ACTIVITY.**

If the directions which follow are observed carefully, much confusion will be avoided, the program of Freshman Week will run smoothly, and you will have no difficulty in entering your program of studies when the first class meets on Monday morning.

DIRECTIONS FOR FRESHMEN

1. You have been assigned to an adviser, a group and a section. See page 12 for the programs of the various groups and follow exactly the program of your group. Advisers and their group and section are arranged in alphabetical order on page 10. Consult this list in case you do not remember the number of your group.

2. See that you have the proper coupon ready and leave it as directed on the face of the coupon for each activity.

3. Be on time for every activity. Remember that you are moving with a group that cannot wait for anyone who is tardy.

4. We have provided vacant hours that you may use to become acquainted with the campus. Use the map in the Handbook and learn to identify the various buildings. You will need to have this information when you start to attend classes. Visit any departments of the college that you may be interested in and talk with the head of the department or other members of the staff.

5. Feel free to ask questions of the faculty, of other students, or of anyone you meet on the campus. You will find everyone willing to help you. However, many of your questions can be answered by this Handbook, so consult it first.

6. Every freshman in the Liberal Arts and Applied Science Divisions will register for at least one Saturday class, unless his adviser has given him in writing an exemption from this requirement.

LIST OF ADVISERS FOR FRESHMEN

Adviser	Group	Section	Room
Ball, C. D.	IV	15	119 Kedzie Chem. Lab.
Brown, G. A.	X	41	111 Agricultural Hall
Chamberlain, F. W.	II	9	201 Anatomy Bldg.
Collins, F. A.	IV	16	6 Gymnasium
Crowe, S. E.	VI	25	207 Olds Hall
Davis, J. C.	VI	26	101 Home Econ. Bldg.
Dressel, K.	X	42	27 Forestry Bldg.
Dwight, S. H.	IV	17	121 Physics Bldg.
Farwell, A.	VIII	34	120 Abbott Hall
Gee, E. A.	VI	27	102 Home Econ. Bldg.
Gettemy, Miss W.	III	10	1 Home Econ. Bldg.
Grove, V. G.	VI	28	210 Olds Hall
Hillhouse, Miss M.	III	11	1 Home Econ. Bldg.
Johnston, Miss R.	VII	29	103 Horticultural Bldg.
Kelly, W. A.	IV	18	316 Agricultural Hall
Kinney, E. E.	I	2	116 Olds Hall
Kobs, J.	V	19	2 Gymnasium
Lawrence, E. P.	VII	30	English Bldg.
Leigh, A. H.	I	1	107 Olds Hall
Leininger, E.	V	20	333 Kedzie Chem. Lab.
Linton, R. S.	VII	31	Zoology Lecture R'm
Logsdon, C. S.	VII	32	207 Horticultural Bldg.
Megee, C. R.	X	43	110 Agricultural Hall
Menchhofer, J. D.	VIII	33	1 Shop
Moffett, W. B.	VIII	35	2 Shop
Morofsky, W. F.	V	21	Ent'y Lecture Room
Murray, W. A.	I	3	208 Olds Hall
Neumann, P. F.	V	22	201 Kedzie Chem. Lab.
Newberg, Mrs.	III	12	2 Home Econ. Bldg.
Newman, C.	I	4	308 Olds Hall
Parker, Miss D.	V	23	Gymnasium—West Wing
Publow, H. L.	I	5	222 Kedzie Chem. Lab.
Reuling, W. E.	II	7	3 Olds Hall
Robertson J. E.	II	6	301 Olds Hall
Shaben, Miss I.	III	13	2 Home Econ. Bldg.
Shout, L. M.	VIII	36	3 Shop
Smith, L. A.	II	8	305 Olds Hall
Specker, G.	IX	37	302 Olds Hall
Taylor, G. E.	X	44	103 Agricultural Hall
Thaden, J. F.	IX	38	4 Shop
Trump, Miss E.	III	14	1 Home Econ. Bldg.
Turk, L. M.	X	45	102 Agricultural Hall
Upham, C. R.	IX	39	109 Horticultural Bldg.
Wilson, O. W.	IX	40	8 Shop
Woodcock, E. F.	V	24	Botany Lecture R'm

TRANSFER STUDENTS

(Students entering with credits from other institutions)

Students entering the College for the first time who have credits from other colleges or universities are required to complete most of the activities of Freshman Week. An appointment for each of these required events is definitely given in the coupon book furnished each transfer student.

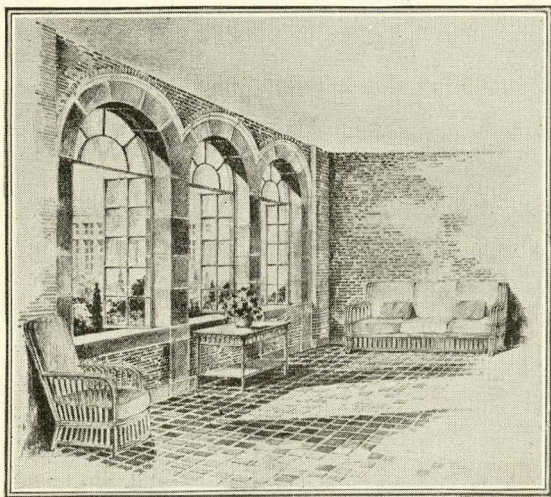

Programs For Various Groups

GROUP I

Sections 1, 2, 3, 4, 5

Wednesday, September 19

- 8:00- 9:00 Convocation—Gymnasium.
 9:00-10:00 English Test—111 Olds Hall.
 10:00-10:30 Register—109 Ag. Hall.
 10:30- 2:00 See Adviser and classify.
 2:00- 4:00 Pay fees and complete registration.
 7:00- 9:00 Medical examination (Women)—College Hospital.

Thursday, September 20

- 8:00-10:00 Medical examination (Men)—College Hospital.
 10:00-12:00 Military Uniform—Demonstration Hall.
 1:00- 2:00 Division Convocation—111 Olds Hall.
 2:00- 3:00 Dean's Hour—111 Olds Hall.
 3:00- 3:30 Photograph—Sec. 3, 4—Beaumont Tower.
 4:00- 4:30 Library Trip, Sec. 5.

Friday, September 21

- 8:00- 8:30 Library Trip, Sec. 1, 2.
 8:30- 9:00 Library Trip, Sec. 3, 4.
 10:00-10:30 Photograph—Sec. 1, 2—Beaumont Tower.
 10:30-11:00 Photograph—Sec. 5—Beaumont Tower.
 1:00- 2:00 President's Convocation—Gymnasium.
 2:00- 3:00 Psychological Test—111 Olds Hall.
 3:00- 4:00 Convocation (Men)—Gymnasium.
 Convocation (Women)—Little Theatre.
 4:00- 5:00 Dean Conrad's Tea (Women)—Little Theatre.

GROUP II

Sections 6, 7, 8, 9

Wednesday, September 19

- 8:00- 9:00 Convocation—Gymnasium.
 9:00-10:00 English Test, Sec 6, 7, 8—111 Olds Hall.
 Sec. 9—English Bldg.
 10:00-10:30 See Adviser.
 10:30-11:00 Register—109 Ag. Hall.
 11:00- 3:00 See Adviser and classify—Sec. 6, 7, 8.
 1:00- 3:00 See Dean Giltner and classify, Sec. 9.
 3:00- 5:00 Pay fees and complete registration.
 7:00- 9:00 Medical examination (Women)—College Hos-
 pital.

Thursday, September 20

- 8:00-10:00 Military uniform—Demonstration Hall.
 10:00-12:00 Medical examination (Men)—College Hospital.
 1:00- 2:00 Division Convocation, Sec 6, 7, 8—111 Olds Hall.
 Division Convocation, Sec. 9—Bact'y Bldg.
 2:00- 3:00 Dean's Hour, Sec 6, 7, 8—111 Olds Hall.
 Dean's Hour, Sec. 9—Bact'y Bldg.
 4:00- 4:30 Library Trip, Sec. 6.
 4:30- 5:00 Library Trip, Sec. 7, 8.

Friday, September 21

- 8:00- 8:30 Photograph, Sec. 6, 7—Beaumont Tower.
 8:30- 9:00 Photograph, Sec. 8, 9—Beaumont Tower.
 10:30-11:00 Library Trip, Sec. 9.
 1:00- 2:00 President's Convocation—Gymnasium.
 2:00- 3:00 Psychological Test, Sec. 6, 7, 8—111 Olds Hall.
 Psychological Test, Sec. 9—English Bldg.
 3:00- 4:00 Convocation (Men)—Gymnasium.
 Convocation (Women)—Little Theatre.
 4:00- 5:00 Dean Conrad's Tea (Women)—Little Theatre.

GROUP III**Sections 10, 11, 12, 13, 14****Wednesday, September 19**

- 8:00- 9:00 Convocation—Gymnasium.
 9:00-10:00 English Test—101 Home Ec. Bldg.
 10:00- 2:30 See Adviser and classify.
 2:30- 3:00 Register, Sec. 10, 11, 12—109 Ag. Hall.
 3:00- 3:30 Register, Sec. 13, 14—109 Ag. Hall.
 4:00- 6:00 Pay fees and complete registration.
 7:00- 9:00 Medical examination, Sec. 10, 11, 12—College Hospital.

Thursday, September 20

- 8:00- 8:30 Library Trip, Sec. 10, 11.
 8:00- 8:30 Photograph, Sec. 14—Beaumont Tower.
 9:00- 9:30 Library Trip, Sec. 12, 13.
 9:00- 9:30 Photograph, Sec. 10, 11—Beaumont Tower.
 9:30-10:00 Library Trip, Sec. 14.
 9:30-10:00 Photograph, Sec. 12, 13—Beaumont Tower.
 10:00-12:00 Physical examination, Sec. 10, 11, 12—West Wing Gymnasium.
 1:00- 2:00 Division Convocation—Little Theatre.
 2:00- 3:00 Dean's Hour—Little Theatre.
 7:00- 9:00 Medical examination, Sec. 13, 14—College Hospital.

Friday, September 21

- 1:00- 2:00 President's Convocation—Gymnasium.
 2:00- 3:00 Psychological Test—101 Home Ec. Bldg.
 3:00- 4:00 Convocation—Little Theatre.
 4:00- 5:00 Dean Conrad's Tea (Women)—Little Theatre.

Saturday, September 22

- 10:00-12:00 Physical examination, Sec. 13, 14—West Wing Gymnasium.

GROUP IV

Sections 15, 16, 17, 18

Wednesday, September 19

- 8:00- 9:00 Convocation—Gymnasium.
9:00-10:00 English Test—101 Physics Bldg.
10:00-12:00 See Adviser.
1:00- 1:30 Register—109 Ag. Hall.
1:30- 5:00 See Adviser and classify.

Thursday, September 20

- 8:00-10:00 Pay fees and complete registration.
10:00-10:30 Library Trip, Sec. 15, 16.
10:00-10:30 Photograph, Sec. 17, 18—Beaumont Tower.
10:30-11:00 Library Trip, Sec. 17, 18.
10:30-11:00 Photograph, Sec. 15, 16—Beaumont Tower.
1:00- 2:00 Division Convocation—122 Kedzie Chemical Lab.
2:00- 3:00 Dean's Hour—122 Kedzie Chemical Lab.
3:00- 6:00 Physical examination (Women) — West Wing
Gymnasium.
7:00- 9:00 Medical examination (Women)—College Hos-
pital.

Friday, September 21

- 8:00-10:00 Military uniform, Sec. 15, 16, 17—Demonstration
Hall.
10:00-12:00 Military uniform, Sec. 18—Demonstration Hall.
1:00- 2:00 President's Convocation—Gymnasium.
2:00- 3:00 Psychological Test—101 Physics Bldg.
3:00- 4:00 Convocation (Men)—Gymnasium.
Convocation (Women)—Little Theatre.
4:00- 5:00 Dean Conrad's Tea (Women)—Little Theatre.

Saturday, September 22

- 10:00-12:00 Medical examination (Men)—College Hospital.

GROUP V**Sections 19, 20, 21, 22, 23, 24****Wednesday, September 19**

- 8:00- 9:00 Convocation—Gymnasium.
9:00-10:00 English Test—101 Physics Bldg.
10:00- 1:30 See Adviser.
1:30- 2:00 Register—109 Ag. Hall.
2:00- 5:00 See Adviser and classify.

Thursday, September 20

- 8:30- 9:00 Photograph, Sec. 19, 20, 21—Beaumont Tower.
9:00-11:00 Pay fees and complete registration.
11:00-11:30 Library Trip, Sec. 19.
11:00-11:30 Photograph, Sec. 22, 23, 24—Beaumont Tower.
11:30-12:00 Library Trip, Sec. 20, 21.
1:00- 2:00 Division Convocation—122 Kedzie Chemical Lab.
2:00- 3:00 Dean's Hour—122 Kedzie Chemical Lab.
7:00- 9:00 Medical examination (Women)—College Hospital.

Friday, September 21

- 9:00- 9:30 Library Trip, Sec. 22, 23, 24.
10:00-12:00 Medical examination (Men) College Hospital.
10:00-12:00 Physical examination (Women)—West Wing
Gymnasium.
1:00- 2:00 President's Convocation—Gymnasium.
2:00- 3:00 Psychological Test—101 Physics Bldg.
3:00- 4:00 Convocation (Men)—Gymnasium.
Convocation (Women)—Little Theatre.
4:00- 5:00 Dean Conrad's Tea (Women)—Little Theatre.

Saturday, September 22

- 8:00-10:00 Military uniform—Demonstration Hall.

GROUP VI

Sections 25, 26, 27, 28

Wednesday, September 19

- 8:00- 9:00 Convocation—Gymnasium.
9:00-10:00 English Test—122 Kedzie Chemical Lab.
10:00- 2:00 See Adviser.
2:00- 2:30 Register—109 Ag. Hall.
2:30- 5:00 See Adviser and classify.

Thursday, September 20

- 8:00- 9:00 Division Convocation—Gymnasium.
9:00-10:00 Dean's Hour—122 Kedzie Chemical Lab.
10:00-12:00 Pay fees and complete registration.
1:30- 2:00 Library Trip, Sec. 25, 26.
2:00- 2:30 Library Trip, Sec. 27, 28.
2:30- 3:00 Photograph, Sec. 25, 26—Beaumont Tower.
3:30- 4:00 Photograph, Sec. 27, 28—Beaumont Tower.

Friday, September 21

- 8:00-10:00 Physical examination (Women)—West Wing
Gymnasium.
1:00- 2:00 President's Convocation—Gymnasium.
2:00- 3:00 Psychological Test—122 Kedzie Chemical Lab.
3:00- 4:00 Convocation (Men)—Gymnasium.
Convocation (Women)—Little Theatre.
4:00- 5:00 Dean Conrad's Tea (Women)—Little Theatre.
7:00- 9:00 Medical examination (Women)—College Hos-
pital.

Saturday, September 22

- 8:00-10:00 Medical examination (Men)—College Hospital.
10:00-12:00 Military uniform—Demonstration Hall.

GROUP VII**Sections 29, 30, 31, 32****Wednesday, September 19**

- 8:00- 9:00 Convocation—Gymnasium.
9:00-10:00 English Test—122 Kedzie Chemical Lab.
10:00- 4:00 See Adviser and classify.
4:00- 4:30 Register—109 Ag. Hall.

Thursday, September 20

- 8:00- 9:00 Division Convocation—Gymnasium.
9:00-10:00 Dean's Hour—122 Kedzie Chemical Lab.
11:00-12:00 Pay fees.
1:00- 2:00 Complete registration.
2:00- 3:00 Military uniform, Sec. 31, 32—Demonstration Hall.
3:00- 3:30 Library Trip, Sec. 29, 30.
3:30- 4:00 Library Trip, Sec. 31, 32.
4:00- 4:30 Photograph, Sec. 29, 30—Beaumont Tower.
4:30- 5:00 Photograph, Sec. 31, 32—Beaumont Tower.

Friday, September 21

- 8:00-10:00 Medical examination (Men)—College Hospital.
10:00-12:00 Military uniform, Sec. 29, 30—Demonstration Hall.
1:00- 2:00 President's Convocation—Gymnasium.
2:00- 3:00 Psychological Test—122 Kedzie Chemical Lab.
3:00- 4:00 Convocation (Men)—Gymnasium.
Convocation (Women)—Little Theatre.
4:00- 5:00 Dean Conrad's Tea (Women)—Little Theatre.
7:00- 9:00 Medical examination (Women)—College Hospital.

Saturday, September 22

- 8:00-10:00 Physical examination (Women)—West Wing Gymnasium.

GROUP VIII

Sections 33, 34, 35; 36

Wednesday, September 19

- 8:00- 9:00 Convocation—Gymnasium.
9:00-10:00 English Test—206 Hort. Bldg.
10:00-12:00 Medical examination (Men)—College Hospital.
10:00-12:00 Physical examination (Women)—West Wing
Gymnasium.
1:00- 4:30 See Adviser and classify.
4:30- 5:00 Register—109 Ag. Hall.

Thursday, September 20

- 8:00- 9:00 Division Convocation—Gymnasium.
1:00- 3:00 Pay fees and complete registration.
3:00- 5:00 Military uniform—Demonstration Hall.
4:00- 6:00 Medical examination (Women)—College Hos-
pital.

Friday, September 21

- 8:00- 9:00 Dean's Hour—122 Kedzie Chemical Lab.
9:00- 9:30 Photograph, Sec. 33, 34—Beaumont Tower.
9:30-10:00 Library Trip, Sec. 33, 34.
9:30-10:00 Photograph, Sec. 35, 36—Beaumont Tower.
10:00-10:30 Library Trip, Sec. 35, 36.
1:00- 2:00 President's Convocation—Gymnasium.
2:00- 3:00 Psychological Test—206 Hort Bldg.
3:00- 4:00 Convocation (Men)—Gymnasium.
Convocation (Women)—Little Theatre.
4:00- 5:00 Dean Conrad's Tea (Women)—Little Theatre.

GROUP IX

Sections 37, 38, 39, 40

Wednesday, September 19

- 8:00- 9:00 Convocation—Gymnasium.
9:00-10:00 English Test—206 Hort. Bldg.
10:00-11:00 See Adviser.
11:00-11:30 Library Trip, Sec. 37, 38.
11:30-12:00 Library Trip, Sec. 39, 40.
1:00- 3:30 See Adviser and classify.
3:30- 4:00 Register—109 Ag. Hall.
4:00- 6:00 Medical examination (Men), Sec. 37, 38, 39—
College Hospital.
4:00- 6:00 Physical examination (Women), Sec. 37, 38—
West Wing Gymnasium.

Thursday, September 20

- 8:00- 9:00 Division Convocation—Gymnasium.
9:00-10:00 Physical examination (Women), Sec. 39, 40—
West Wing Gymnasium.
11:30-12:00 Photograph, Sec. 37, 38—Beaumont Tower.
1:00- 1:30 Photograph, Sec. 39, 40—Beaumont Tower.
2:00- 4:00 Pay fees and complete registration.
4:00- 6:00 Medical examination (Women)—College Hos-
pital.

Friday, September 21

- 8:00- 9:00 Dean's Hour—122 Kedzie Chemical Lab.
9:00-10:00 Medical examination (Men), Sec. 40—College
Hospital.
10:00-12:00 Military uniform—Demonstration Hall.
1:00- 2:00 President's Convocation—Gymnasium.
2:00- 3:00 Psychological Test—206 Hort. Bldg.
3:00- 4:00 Convocation (Men)—Gymnasium.
Convocation (Women)—Little Theatre.
4:00- 5:00 Dean Conrad's Tea (Women)—Little Theatre.

GROUP X

Sections 41, 42, 43, 44, 45

Wednesday, September 19

- 8:00- 9:00 Convocation—Gymnasium.
9:00-10:00 English Test—206 Ag. Hall.
10:00-11:00 See Adviser.
11:00-11:30 Register, Sec. 41, 42, 43—109 Ag. Hall.
11:30-12:00 Register, Sec. 44, 45—109 Ag. Hall.
1:00- 4:00 See Adviser and classify.
4:00- 6:00 Medical examination (Men), Sec. 41, 42—College Hospital.

Thursday, September 20

- 8:00- 9:00 Division Convocation—206 Hort. Bldg.
9:00-10:00 Dean's Hour—206 Hort. Bldg.
1:00- 1:30 Library Trip, Sec. 41.
1:30- 2:00 Photograph, Sec. 42, 43—Beaumont Tower.
2:00- 2:30 Photograph, Sec. 44, 45—Beaumont Tower.
3:00- 5:00 Pay fees and complete registration.

Friday, September 21

- 8:00-10:00 Military uniform Sec. 41, 42—Demonstration Hall.
10:30-11:00 Photograph, Sec. 41—Beaumont Tower.
11:00-11:30 Library Trip, Sec. 42, 43.
11:30-12:00 Library Trip, Sec. 44, 45.
1:00- 2:00 President's Convocation—Gymnasium.
2:00- 3:00 Psychological Test—206 Ag. Hall.
3:00- 4:00 Convocation (Men)—Gymnasium.
Convocation (Women)—Little Theatre.
4:00- 5:00 Dean Conrad's Tea (Women)—Little Theatre.
4:00- 6:00 Medical examination (Men), Sec. 43, 44, 45—College Hospital.
7:00- 9:00 Medical examination (Women)—College Hospital.

Saturday, September 22

- 8:00-10:00 Military uniform, Sec. 43 44, 45—Demonstration Hall.

SOCIAL EVENTS

Tuesday, September 18—

Informal Coffee for freshman girls, 7:00 to 8:00 p. m., Peoples Church, under the auspices of the Y. W. C. A.

Wednesday, September 19—

Freshman Girls Counselor Hour, 7:00 to 8:00 p. m. Counselors will call upon the girls assigned to them and girls are asked to be in their rooms during this interview.

Union reception, 8:00 p. m. This reception is held in both the Union Building and Demonstration Hall. Admission is by coupon only and coupons are good only for the building specified on them.

Thursday, September 20—

Student Mixer, 8:00 p. m., Peoples Church, under the auspices of the Y. W. C. A. and Y. M. C. A. Every new student is invited.

Saturday, September 22—

Hike for all freshman girls, 8:30 a. m. Meet at Gymnasium and hike to the W. A. A. cabin for breakfast.

Student Grange Mixer, 8:00 p. m., Little Theatre, Home Economics Building. All Agricultural and Home Economics freshmen and others interested in 4-H Club work are invited.

The College —

Rules and Regulations

REGISTRATION

1. **TIME OF REGISTRATION.** In the fall term of 1934, freshmen and transfer students will register on Wednesday, September 19. Former students will register on Friday and Saturday, September 21 and 22, (Saturday morning only).

2. **DROPPING A SUBJECT, OR CHANGES IN REGISTRATION.** No changes in classification are permitted unless authorized by the student's class adviser or dean, and the Registrar. A student cannot drop a subject except upon a written recommendation of the head of the department concerned and the approval of his adviser. In case such permission is granted and the subject is dropped before the close of the first four weeks (five weeks in the case of a freshman) of the term, no grade will be reported; after that time a grade of "F" will be reported in the subject, except in the case of illness when the grade of "Inc.", or no grade, will be recommended. Attendance in the class should be continued until the drop has been recorded by the Registrar.

3. **ENROLLMENT CARDS.** Students may be admitted to classes only by an enrollment card. Credit will not be granted to any student who enters a class without having been properly registered in the subject.

4. **CLASS ADVISER.** Each student in the College is placed under the immediate charge of a member of the faculty who is his adviser. The student reports to him for assignment to classes, and consults with him for advice and direction in matters pertaining to college work.

5. **PREREQUISITES.** Two conditions, "X", or one failure, "F", in prerequisite work for any subject excludes the student from that subject. The term-end grade in any subject is the determining grade in ascertaining the eligibility of a student for advanced work.

6. **PROMOTION TO HIGHER CLASS.** Promotion from one class to another will be made when the total credits earned are not more than eight less than the number re-

quired to complete the year of the course in which the student is registered, except that promotion from one class to another will not be made in the spring term.

7. **CHANGE IN DIVISION.** A student changing from one division to another must not be deficient in more than sixteen points and must secure the authorization of both the dean of the division in which he has been enrolled and the dean of the division which he wishes to enter. He must procure a transcript of his credits from the Registrar to be presented to the dean of the division in which he wishes to enroll. Changes will not be permitted except at the opening of a term.

8. **LATE REGISTRATION.** Students registering after the regular registration date are required to pay for the first day of tardiness a fee of three dollars (\$3), and an additional fee of one dollar (\$1) per day up to the limit of five dollars (\$5). A penalty of five absences is imposed for each day missed at the opening of a term. Students will not ordinarily be admitted to any of the four-year courses or to any classes later than Monday of the second week of the term.

9. **ADMISSION WITH DEFICIENCY.** When a student is permitted to enter with deficiencies in required entrance subjects, such deficiencies must be made up during the first year of attendance in college. Other deficiencies must be made up before the opening of the third year of college work.

STUDIES AND CREDITS

1. **CREDITS PER TERM.** With the exception of fixed courses which may require more, any number of credits above seventeen and one-half per term will be considered an excess. The minimum number of credits permitted is twelve and the maximum is twenty, at the discretion of the dean.

2. **EXCESS CREDITS.** An adviser may enroll a student in excess credits or in reduced credits subject to the ap-

proval of the dean of the division, or a divisional committee. No student may register for extra credits in any term unless the points earned during the preceding term exceed by one-half the number of credits carried.

3. SENIOR CREDITS FOR SPRING TERM. Seniors, whose points for winter term meet the requirements, may register in not to exceed twenty credits in the spring term. All incompletes and conditions in necessary work are included as a part of the spring term work unless made up not later than the opening week of that term.

4. MINIMUM CREDITS REQUIRED. A student must spend at least one year in residence at this college and earn not less than fifty credits of satisfactory grade before a bachelor's degree may be granted.

5. TO REPEAT A COURSE. A student desiring to repeat a course in which he has already received credit may do so with the understanding that the last grade received will be the final grade, and that no additional credit will be given.

6. VISITORS IN CLASSES. Matriculated students are not permitted to enter classes as visitors unless authorized by the class officer and Registrar. Credit will not be granted for work taken as a visitor, either by special examination or by back registration.

GRADES

1. CLASS GRADES. The class work of a student will be rated as follows: "A", excellent; "B", superior; "C", average; "D", inferior; "X", condition; "F", failure; "Inc.", incomplete; "WA", withdrawn on account of absence.

The grade of "Inc." will be given only upon the approval of the dean of the division when a student is prevented by illness from completing his work.

2. POINTS. In connection with the grading scheme, a system of points has been adopted. In all courses, points equal to the number of credits earned are required for graduation.

The number of points per credit for the various marks follows:

- "A"—3 points per credit
- "B"—2 points per credit
- "C"—1 point per credit
- "D"—0 points per credit
- "X"—1 negative point per credit
- "F"—1 negative point per credit
- "WA"—1 negative point per credit.

3. TO REMOVE "F", "X", or "Inc.", (See under Examinations).

4. TO REMOVE "WA". (See under Attendance.)

EXAMINATIONS

1. ENTRANCE EXAMINATIONS. Examinations for entrance requirements, when necessary, may be taken either during the week preceding the opening of college, or the week following the close of the college year.

2. SPECIAL EXAMINATIONS TO REMOVE CONDITIONS OR INCOMPLETES. Students receiving conditions, "X", have the privilege of taking a special examination in the subject, provided such examination is taken before the opening of the corresponding term of the next year in which the student is in attendance.

Students receiving incompletes, "Inc.," must complete their work within a year if in residence, or the grade becomes a failure.

Students receiving a failure, "F", and those not removing their conditions or incompletes by the above mentioned method may receive credit only by repeating the subject in class, or by a special faculty authorization for a special examination.

The fee for special examination to remove deficiencies is one dollar (\$1), payable at the Treasurer's office. Permits must first be secured at the Registrar's office.

Subject to regulations stated above, special examinations, to remove conditions may be taken only during the first week of any term. Examinations to remove the grade of incomplete may be taken at any time during the year satisfactory to the instructor.

3. EXAMINATIONS FOR ADVANCED STANDING. Students applying for special examinations for advanced credit shall secure the written approval of the head of the department and the dean of the division in which the work is given before applying to the Registrar for the necessary permit. Such examinations are given only during the first week of a term.

4. SPECIAL EXAMINATION FOR THOSE NOT IN RESIDENCE. Examinations may be given to persons not in residence, but who are regularly matriculated, upon the payment of the fee of \$2.50 per credit.

5. EXAMINATIONS FOR SENIORS. In their final term, seniors are excused from examination in any subject in which a grade of "B" has been maintained throughout the term.

6. REGULAR EXAMINATIONS. Examinations are given at the close of each term in all subjects offered except for a few laboratory courses in which examination is not required.

WITHDRAWALS

1. VOLUNTARY WITHDRAWAL FROM COLLEGE. A student voluntarily withdrawing from college should first obtain from the dean of his division written permission. This he presents to the Registrar. He may then be entitled to a refund under the regulations outlined in the Catalog. Women students should also obtain permission from the Dean of Women.

Students withdrawing without notification will be reported as having failed in work for that term.

In case of voluntary withdrawal from college before the close of the first eight weeks of the term, no grade will be reported. After that time the grade of incomplete, "Inc.", will be given in subjects in which the work was satisfactory; in others, a grade of "F".

2. **WITHDRAWALS FROM ANY CLASS.** (See under Registration.)

3. **REQUESTS TO WITHDRAW.** A student whose work proves unsatisfactory may be warned, placed on probation, or requested to withdraw from College. If placed on probation, he is not permitted to participate in extra-curricular activities. (See under Eligibility.)

ATTENDANCE SYSTEM

1. Seniors who, in any term, have registered in all work necessary to complete their graduation requirements are granted the privilege of voluntary class attendance. (See exception in paragraph 9.)

2. All sophomore, junior, and senior students whose average in the two preceding terms taken as a unit is "B" or above, and who have made no grade below "C" in these two terms shall constitute an Honor Roll and shall be granted the privilege of voluntary class attendance. (See exception in paragraph 9.)

3. Absences for funerals, conventions, sickness of more than one day, etc., may be excused as follows: The student must present to the Attendance Officer, not later than one week from the Saturday noon following the absence, such information relative to the absence as the Attendance Officer may require, except at the close of the term, when the closing day of the term will be considered the final date for acceptance of an excuse. Each application for excuse should be accompanied by a voucher signed by a physician, parent, house-matron or equally responsible party. Field trips and athletic trips are handled by the instructors.

4. Absences due to illness of less than one day's duration, and those due to Wolverine appointments, dentist appointments, missed trains, late registration, etc., shall be counted the same as unexcused absences; provided, however, that the number of unexcused absences allotted in any course due to late registration shall not exceed the number of class meetings per week in the subject. Absences for the half day immediately preceding and following a holiday shall be counted as double.

5. Students not on scholastic probation and not on the Honor Roll will be warned by the Attendance Officer when they receive as many unexcused absences in a single subject as there are meetings per week of the class in the subject. The registration in any subject in which the total number of unexcused absences is twice the number of class meetings per week in the subject will be cancelled and a grade of "WA" will be reported in the subject. The Attendance Officer shall notify the Dean, the student, and his parents whenever the student is warned, and shall notify these and the Registrar when a student's registration in a subject is cancelled on account of absences.

6. Students who are on scholastic probation will have their registration cancelled in a course when the total of unexcused absences in that course is equal to the number of class meetings per week.

7. In no case will a student's registration in a course be cancelled for less than three (in the case of probation students, two) unexcused absences.

8. A student whose credit in two subjects has been withdrawn within a given year on account of unexcused absences will be reported to the Scholarship Committee and may have his entire registration cancelled immediately.

9. No student may receive a grade in any course in which he is absent, for any reason, more than three times the number of class meetings per week. The grade for such excess absences shall be WA or *N depending on the type

*N means "withdrawn"—no grade—no negative points.

of absences, and registration in the course will be automatically cancelled.

Exception: In case such absences are caused by late registration or prolonged illness, it shall be within the power of the Dean of the Division, in consultation with the Supervisor of Attendance, to permit exception to this rule, provided the student is required to reduce his schedule.

In case of late transfer of courses (drop and add) attendance at first class may be combined with attendance at second class to make a complete attendance record.

(This does not apply to section 7.)

10. WA means "withdrawn on account of absences" and will carry negative points the same as the grade of F. It may only be removed by repeating the subject in class.

Additional Information On Attendance System

No student may be considered officially present in any class unless the instructor has his enrollment card.

Full attendance and roll call is expected to begin with the first class and to continue until the end of the term or until the subject is officially dropped. This is important as absences are reported in each subject for which a student has an enrollment card until the instructor receives notice of a drop or until sufficient cuts are recorded for a "WA." Officially dropping a subject consists of obtaining the necessary permission and having the **drop recorded by the Registrar.**

Students taking subjects without credit will not be counted absent.

Students not completing their registration within the required time will be marked absent from all scheduled classes **up to the close of the day** on which they complete their registration. This means that any student entering a class three weeks late will receive a WA on his first absence.

Payment of fees is part of registration and no student will be considered registered until such payment has been made.

Payment may be made by cash, note or other arrangement satisfactory to the Treasurer, but transaction must be completed before the student is considered enrolled. Students enrolling for the first time will not be held for the late registration penalty.

Students already enrolled but missing classes at the beginning of the term will be given a cut for each class missed.

Excused cuts will be charged in subjects which are added, after registration has been completed, for class periods in that subject previous to the enrollment date.

Attendance is required at all special drills and parades of Military Science and at all public performances of the Band. As it is necessary for the Band to have a perfect attendance in order to do credit to itself and the College, members of the Band absenting themselves from such public performances shall receive two cuts for each absence. Students should consider this feature before joining the Band.

Students entering any class more than ten minutes past the hour are considered absent but may be marked present if the attention of the instructor is called to the tardiness and a sufficiently good reason presented therefor. Tardiness not corrected by the student before the next class period must stand as an absence.

RESIDENCE REQUIREMENTS FOR MEN

1. Students must room in houses approved by the housing director of Michigan State College.
2. Students will not be allowed to room in a house, except fraternity houses, where the owner or householder or duly authorized agent does not live,

3. Men and women students may not room in the same rooming house.

4. Students are expected to stay the entire term in rooms engaged for that period. Changes can be made only with the approval of the housing director of the College.

5. A householder shall not ask a student to leave his or her house without first consulting the housing director of the College.

6. No guest shall be lodged in a student's room at any time without the knowledge and consent of the householder.

7. To reserve a room, a deposit of \$5.00 shall be paid to the householder to apply on the last part of the room rent for the term.

8. Room rent shall be paid for at least one week in advance. Receipt shall be given by the householder. Any extra charges for vacation room rental must be arranged for at the beginning of the term.

9. Absolutely no intoxicating liquor and no gambling shall be allowed in approved houses.

10. No disorder will be permitted in rooms or halls at any time. Ungentlemanly conduct on the part of a student may be reported to the housing director's office.

11. Quiet hours shall be maintained after 8:30 p. m. each night except Friday and Saturday nights and after 11:00 p. m. on these nights. During these quiet hours there shall be no loud talking in rooms or halls and no use of musical instruments in a manner that may disturb other occupants of the house.

12. A student shall be held liable for any damage to his room and the furnishings in it other than that due to ordinary wear.

13. Care shall be exercised by the student to turn off lights, gas and water when not in use.

14. Reasonable bathing facilities shall be provided for the student roomers.

Information

1. Room rents will be prepared in printed form and placed in the hands of all incoming students at the beginning of the school year.

2. It is suggested that all houses having four or more roomers be organized and a president elected the first Tuesday following the first week of a term. The president should be an upperclassman if possible and should hold office for one term.

It shall be his duty to maintain good order and good will among the house members, to report all cases of illness, and to discuss with the householder and students any maladjustments which may arise between students or between householder and students.

3. A copy of these rules shall be posted in each student's room and mailed to each new student when his credentials have been accepted.

RESIDENCE REQUIREMENTS FOR WOMEN

1. **GENERAL REGULATIONS.** By action of the State Board of Agriculture, governing body of the College, all undergraduate women students must be housed in college supervised houses. All freshman women must live in dormitories. Those students who are not planning to live in sorority houses should make reservations in the dormitories or consult the Dean of Women regarding other approved places of residence. Special arrangements are to be made by women who are obliged to work for their room and board.

Application for room reservations should be made to the housing supervisor, care of the office of the Dean of Women. All dormitories are located on the campus and are open to all undergraduate women. Graduate women students may apply for residence if they care to live under undergraduate regulations.

Every application for dormitory accommodations should be accompanied by a \$10 deposit fee. This will not apply on the room rent, but will be held as a breakage fee and will be refunded at the close of the residence period subject to the regulations in the catalog, or it may be withdrawn two weeks prior to the opening of the school year.

2. **THOSE WORKING FOR ROOM AND BOARD.** Women students who wish to earn room and board by working in private families should obtain the addresses of the approved homes from the office of the Dean of Women. Any addresses not obtained from this source are subject to approval of the housing supervisor. Twenty-four hours of service a week is considered as equivalent to payment of room and board.

3. **WOMEN UNDER A. W. S. RULES.** All women students are under the Associated Women Students code of rules, except those residing with their own families or in the homes of relatives.

4. **LIVING WITH RELATIVES.** Women students living with relatives are under the jurisdiction of those relatives, as are those students living with their own families in Lansing or East Lansing.

5. **CONTRACTS.** By action of the State Board of Agriculture, women registering for rooms in dormitories will be expected to continue their residence in the dormitory for the remainder of the college year.

Students who find it necessary to make a change of residence should apply for a permit at the office of the Dean of Women. Release from the contract will be by action of the Housing Committee.

6. **LIVING CONDITIONS.** Any unsatisfactory living conditions should be promptly referred to the office of the Dean of Women.

7. **FRESHMAN WOMEN AND SORORITY HOUSES.** No freshman woman may live in a sorority house. First-term transfer students above the rank of freshmen may obtain a special permit for sorority house residence when they are ready for initiation.

HEALTH SERVICE

1. **THE ORGANIZATION.** The Michigan State College Health Service is equipped to carefully safeguard the health of the students of the college. The college hospital with a capacity of forty beds and a dispensary is directed by a staff of nurses supervised by Dr. R. M. Olin. Student fees cover free care for sixty days in the College Hospital and every student is entitled to unlimited advice and treatment at the dispensary, and a medical examination by appointment. A fee is charged, however, when it is necessary for the college physician to call at the student's room.

Community health demands intelligent cooperation on the following points:

- a. Students who are ill are not to be cared for in their lodging houses for more than thirty-six hours except with special permission granted by the Health Service.
- b. All cases must be reported to the College Health Service within the first twenty-four hours of development of illness. If an outside physician is in charge, this fact should be stated.
- c. The employment of outside physicians is to be discouraged because of the expense to the student and because the parents look to the College to protect the health of the students. If the student employs outside physicians, it is impossible for the College health authorities to keep track of epidemics which usually start with simple colds.
- d. Students who have been cared for by an outside physician must report to the College Health Service when ready to return to classes.

2. **HEALTH SERVICE HOURS.** Although in case of emergencies the hospital is open day and night, regular hours at which students may go to the hospital for treatment are as follows: Regular days, 8:30-10:30 a. m., 2:00-4:00 p. m.; Saturdays, 8:30-10:30 a. m.; Sundays by appointment only.

PARTY RULES

1. **SUPERVISORY COMMITTEE.** The Social Committee of the faculty, composed of Prof. L. C. Emmons, chairman; Dean Elisabeth Conrad, secretary; and Deans Huston and Dye, has general supervision over all student social functions. Fraternities, organized social clubs and other recognized social groups wishing to promote any social function should make arrangements for this privilege with Dean Conrad. This means that the chairman of the events preregister proposed parties at the opening of each term and that patrons be listed two weeks prior to the date of the event.

2. **TIME FOR CLOSING PARTIES.** All parties during the fall and spring terms must close not later than 12:15 Friday night. Winter term dances must close at 12:30. All Saturday dances close at 12:00. See ruling on page 18 in the Associated Women Students' Handbook.

3. **PETITIONS TO THE COMMITTEE.** Dances to be promoted by other groups than those noted in Section 1, or being given for profit, may be held only after the presentation of and favorable action on a petition to the committee. Such petition will receive action only when presented by an organization which is all-college in scope, and when accompanied by an estimated budget of receipts and expenses, and a clear statement of the purpose for which the profits will be used.

CLOSING HOURS FOR MEETINGS, LECTURES, ETC.

The faculty requests that all committees and organizations holding Monday, Tuesday, Wednesday, and Thursday evening meetings attended by students begin these meetings not later than 7:30 p. m. and close them not later than 9:00 p. m.

This request of the faculty applies to the lecture course,

the concert course, basketball games, meetings called and lectures given by various scientific and departmental societies, and meetings of all honorary and social fraternities and sororities and all other societies.

RULES OF ELIGIBILITY FOR PARTICIPATION IN COLLEGE ACTIVITIES

Matters of eligibility are under the jurisdiction of a special faculty committee, whose duty it is to determine eligibility for participation in all college activities.

The following rules have been established:

1. No student who has conditions or failures in more than eight credits is eligible to participate in intercollegiate athletics.

(Note: Eligibility is based on the record of the student in the Registrar's office.)

2. No student who is deficient more than 16 points is eligible to participate in intercollegiate athletics.

3. No student who is classified in less than 12 credits is eligible to participate in intercollegiate athletics.

4. No student who is on probation is eligible to participate in intercollegiate athletics.

5. The eligibility of a student transferring from one division to another shall be based upon his record in the first division at the time of transfer, and the complete record shall go with him until the end of the first term when all failures, conditions and points in arrears due to work not required or accepted by the new division shall be stricken from his record.

6. No student who participates in intercollegiate athletics and does not complete the work of that term shall be per-

mitted to compete in the same sport thereafter until he shall have been in attendance one full term subsequent to his last participation.

7. No student shall participate in intercollegiate athletics until he shall have been in attendance in the college for one full collegiate year, exclusive of summer school.

8. No student shall participate in intercollegiate athletics for more than three years in the aggregate.

9. No student shall play in any game under an assumed name.

10. No student shall be permitted to play in any intercollegiate contest who receives any remuneration or pay, either directly or indirectly, for his services on the college team. No student shall participate in any intercollegiate contest who is not an amateur. No person who receives any compensation from the institution for services rendered by way of regular instruction shall be allowed to play on any team; but laboratory assistants or men holding analogous positions shall not be barred by this rule.

11. A subject repeated one or more times for credit shall be counted only once.

12. Rules 1, 2, 3, 4, 5, and 11 apply to the following college activities: (1) holding a class or college office, (2) service on student publications, (3) official connection with college functions such as the Junior Hop, Union Opera, etc., (4) participation in dramatic or musical exhibitions and oratorical or debating contests.

The manager or chairman of every above activity shall submit to the Student Council and the Faculty Eligibility Committee, a complete list of all students who expect to participate in such activities and to ascertain their eligibility before proceeding with the activity in question.

No student may be accepted for part in any college activity until an official certificate of eligibility from the Faculty Eligibility Committee is filed with the officer in charge of the activity.

USE OF COLLEGE BUILDINGS

In order to avoid conflicts in the use of college buildings and to serve as a clearing house for all college activities, a special committee of the faculty assigns rooms on the campus to student or other groups desiring them for meetings, dances and other occasions.

For the use of certain rooms in college buildings, a deposit of \$10.00 is required to guarantee any charges for damages, but this is returned if the building is found in good condition. The rooms for which fees are charged include: the Little Theatre, \$10.00; Demonstration Hall ballroom, \$20.00; Gymnasium annex, \$5.00.

Before any rooms may be used for anything but classroom routine, permission must be obtained from the office of Prof. L. C. Emmons.

TRAFFIC REGULATIONS

Speed limit on the Campus is 20 miles per hour. Parking lots located near the Chemistry Building, Woman's Building, Horticultural Building and Abbot Hall are reserved for students.

A complete list of traffic regulations may be obtained at Police Headquarters on the Campus.

COLLEGE LOAN AND SCHOLARSHIP FUNDS

LOAN FUNDS. The College has a limited sum of money from various sources each year for loans to needy students. Due to the small amount of money available for this purpose, most of the loans are for short periods of time to tide students over some temporary emergency. In certain cases, however, loans are made to mature one year after the student leaves the institution.

PREFERENCE TO UPPERCLASSMEN. In granting loans preference is given to upperclassmen. In no case will a loan be granted to a student with an unsatisfactory scholarship record or to one who is under disciplinary action.

APPLYING FOR LOANS. Students who desire to obtain funds through a College loan should apply to Prof. L. C. Emmons, chairman of the faculty committee on student loans, at least two weeks before the money is needed.

SCHOLARSHIP FUNDS. Any student may compete for certain scholarships which the College has at its disposal. Most of the awards are made on a basis of excellence in scholarship, either general or in some specific line of work. The College Catalog covers this subject completely.

MILITARY TRAINING

1. **REGULAR REQUIREMENTS.** Freshman and sophomore men are required to take courses in Military Science each term until all the basic courses (numbered 101 to 206 inclusive) are passed.

2. **EXCUSES AND EXEMPTIONS.** Excuses are granted at the discretion of the Professor of Military Science and Tactics. His decisions may be appealed to the faculty committee on Military Science and Physical Education. Ex-

CAMPUS OF MICHIGAN STATE COLLEGE OF AGRICULTURE AND APPLIED SCIENCE EAST LANSING - MICHIGAN

SCALE
0 100 200 300 400 500

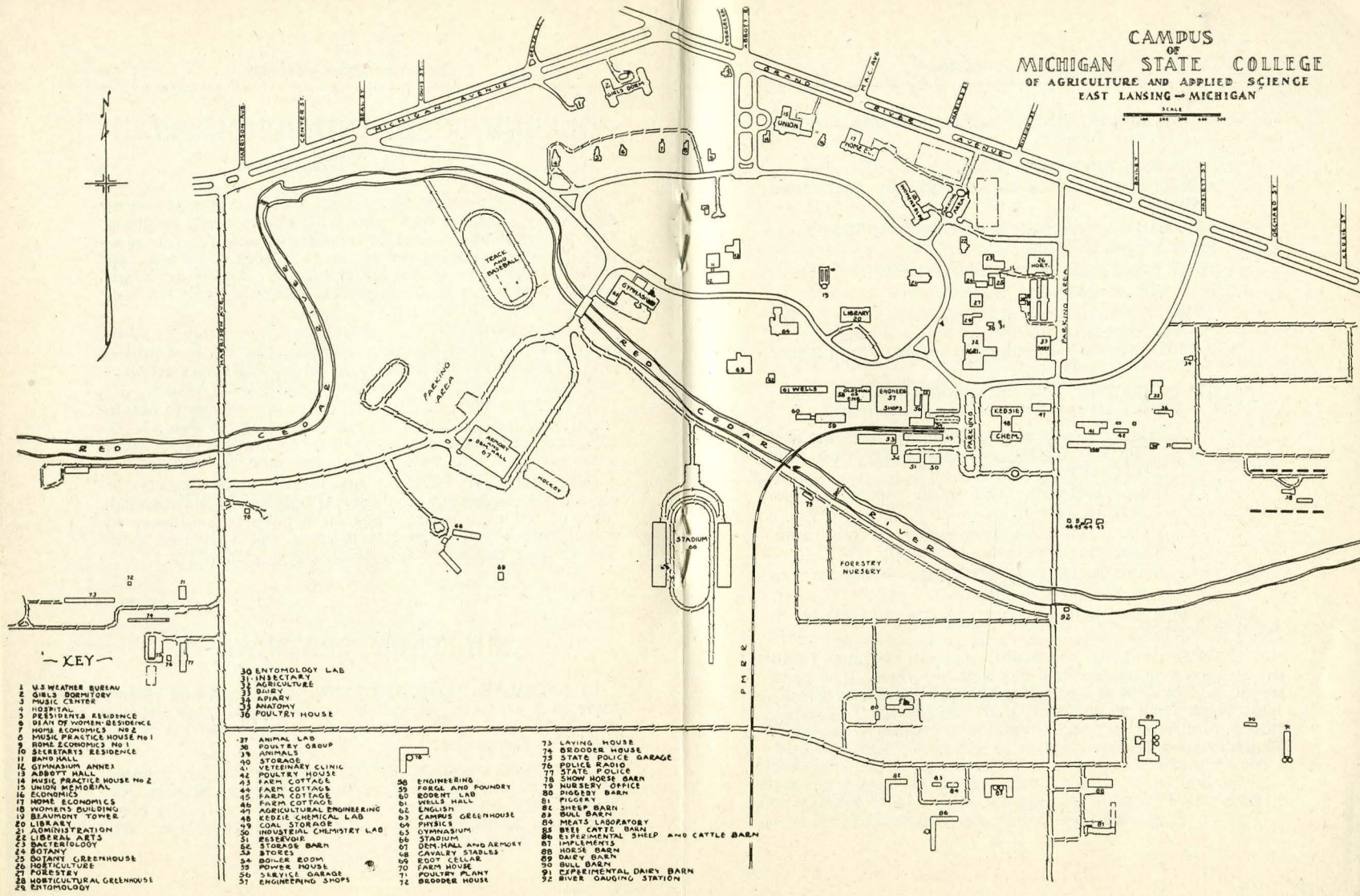

- KEY -

- 1 U.S. WEATHER BUREAU
- 2 GIBBS DORMITORY
- 3 MUSIC CENTER
- 4 HOSPITAL
- 5 PRESIDENTS RESIDENCE
- 6 DEAN OF WOMEN'S RESIDENCE
- 7 HOME ECONOMICS NO. 2
- 8 MUSIC PRACTICE HOUSE No. 1
- 9 HOME ECONOMICS NO. 1
- 10 SECRETARY'S RESIDENCE
- 11 BAND HALL
- 12 GYMNASIUM ANNEX
- 13 ABBOTT HALL
- 14 MUSIC PRACTICE HOUSE No. 2
- 15 UNION MEMORIAL
- 16 ECONOMICS
- 17 WOMEN'S BUILDING
- 18 BLAUMONT TOWER
- 20 LIBRARY
- 21 ADMINISTRATION
- 22 LIBERAL ARTS
- 23 BACTERIOLOGY
- 24 BOTANY
- 25 DOTANY GREENHOUSE
- 26 HORTICULTURE
- 27 FORESTRY
- 28 HORTICULTURAL GREENHOUSE
- 29 ENTOMOLOGY

- 30 ENTOMOLOGY LAB
- 31 INSECTARY
- 32 AGRICULTURE
- 33 BUIRY
- 34 APIARY
- 35 ANATOMY
- 36 POULTRY HOUSE

- 37 ANIMAL LAB
- 38 POULTRY GROUP
- 39 ANIMALS
- 40 STORAGE
- 41 VETERINARY CLINIC
- 42 POULTRY HOUSE
- 43 FARM COTTAGE
- 44 FARM COTTAGE
- 45 FARM COTTAGE
- 46 KEDDIE CHEMICAL LAB
- 47 AGRICULTURAL ENGINEERING
- 48 KEDDIE CHEMICAL LAB
- 49 COAL STORAGE
- 50 INDUSTRIAL CHEMISTRY LAB
- 51 RESERVOIR
- 52 STORAGE BARN
- 53 STOKES
- 54 BOILER ROOM
- 55 POWER HOUSE
- 56 SLAYICE GARAGE
- 57 ENGINEERING SHOPS

- 58 ENGINEERING
- 59 FENG AND POUNDRY
- 60 BODDENT LAB
- 61 WELLS HALL
- 62 ENGLISH
- 63 CAMPUS GREENHOUSE
- 64 PHYSICS
- 65 GYMNASIUM
- 66 STADIUM
- 67 DEN. HALL AND ARMOY
- 68 CAVALRY STABLES
- 69 BOOT CELLAR
- 70 FARM HOUSE
- 71 POULTRY PLANT
- 72 BROODER HOUSE

- 73 LAYING HOUSE
- 74 BROODER HOUSE
- 75 STATE POLICE GARAGE
- 76 POLICE RADIO
- 77 STATE POLICE
- 78 SNOW HORSE BARN
- 79 NURSERY OFFICE
- 80 PIGEON BARN
- 81 FILBERT
- 82 SHEEP BARN
- 83 BULL BARN
- 84 MEATS LABORATORY
- 85 BEE COTTAGE BARN
- 86 EXPERIMENTAL SHEEP AND CATTLE BARN
- 87 HORSE BARN
- 88 DAIRY BARN
- 89 BULL BARN
- 90 BULL BARN
- 91 EXPERIMENTAL DAIRY BARN
- 92 RIVER GAUGING STATION

emptions from Military Science are granted men who fall under the following classes:

- a. All Federal Aid men.
- b. Aliens, whose parents do not reside in the United States.
- c. Any married man with one or more children.
- d. Short Course students.
- e. Those found unfit by the College Health Service.
- f. Those who are 30 years of age or over.
- g. Those who have received equivalent training in the armed forces of the United States during war, at the United States Military Academy, or in a Senior R. O. T. C. unit.
- h. Those who have received previous training in the following services on the basis indicated:
 1. Regular armed services, such as the Army and the Navy. One year excuse for each year of service.
 2. National Guard. One term excuse for one year of service.
 3. C. M. T. C. One term excuse for one camp. One year excuse for two camps.
 4. Junior R. O. T. C. One year excuse for two years junior R. O. T. C.

Only groups (a) and (g) may receive full credit in Military Science.

3. BAND. Students who qualify may elect band to fulfill the military requirements for the first two years. The band tryouts will be held in Room 113, Abbott Hall, during Freshman Week from 10:00 to 12:00 on Wednesday, Thursday, Friday, and Saturday; and from 2:00 to 5:00 on Wednesday, Thursday, and Friday.

PHYSICAL EDUCATION

1. **REQUIREMENTS FOR MEN.** All men students are required to take one year of physical education unless excused because of physical disability.

2. **REQUIREMENTS FOR WOMEN.** All women students must take two years of physical education unless excused because of physical disability.

3. **EXCUSES.** An excuse from Physical Education because of disability must come from the Health Service. A permit for postponement of Physical Education or Military Science for men must come from the faculty committee on Physical Education and Military Science; for women, a permit for postponement of Physical Education should be obtained from the faculty committee on Physical Education for Women.

4. **SUBSTITUTION OF ACADEMIC CREDITS.** If excused from Physical Education, the student must substitute academic credits in lieu of the Physical Education.

THE LIBRARY

1. **HOURS.** The Library will be open from 7:30 a. m. to 10:00 p. m. on week days and from 2:00 p. m. to 6:00 p. m. on Sundays.

2. **MAIN CIRCULATION DESK.** All books taken from this desk for home reading or for use in the main reading room should be properly charged.

Students must pay a fine of two cents a day, not including Sundays or holidays, for all books not returned to the main circulation desk two weeks from the date of borrowing. A fine of three cents a day is charged on over-due books designated for the limited circulation of one week or three days.

In case of lost books, the student borrower must pay the fine due plus the initial cost of the book to the Library. If the borrower does not adjust his delinquency to the satisfaction of the Librarian, the case is referred to the President as a violation of the state statute to protect public libraries.

3. MAIN READING ROOM. General reference books are placed in this room on open shelves while other books are kept for call. The reference librarian's desk is located in this room.

4. ASSIGNED READING ROOM. On the first floor there is an assigned reading room where books are kept containing references which various instructors assign to their students.

Students may not take books from the assigned reading room without permission from the attendant; only one book at a time may be taken for reading in the room, and the book must be returned within two hours. Books may be taken out overnight after 9:30 p. m. (Sundays after 5:30 p. m.) and must be returned before 8:00 a. m. on the following morning, with the exception of books taken out Saturday evenings, which must be returned on Sunday before 2:15 p. m. A fine of twenty-five cents per volume is charged for failure to return books by 8:00 a. m., or by 2:15 p. m. on Sundays. After 9:00 a. m., or 2:30 p. m. on Sundays, there is an additional fine of ten cents per volume per day.

5. PERIODICAL ROOM. On the first floor a periodical room gives the student access to over 850 currently received periodicals. Bound sets are kept in the library stacks. Volumes from the bound periodical sets are obtainable through the main circulation desk.

6. NUMBER OF VOLUMES. On June 30, 1933, the Michigan State College Library included 96,119 volumes, exclusive of the bound and unbound United States documents, of which the library is a depository.

Student Activities —

*Organizations and Their Relations
to the Student Body*

Government

THE STUDENT COUNCIL

The Student Council is an elective men's representative body which has jurisdiction over all student activities. In addition, the Council acts as the intermediary between the students and the faculty, bringing closer cooperation among the several groups.

The Student Council is composed of the following nine elected men: Robert Armstrong, president; Charles Kelley, vice-president; James Lewis, secretary-treasurer; Paul Kindig, senior representative; Thomas C. Ottey, senior president; Elton Mollet, junior representative; Fred Ziegel, junior president; James Williams, sophomore representative; Harry M. Wisner, sophomore president.

The ex-officio members of the Council are the following: Charles H. Palmer, managing editor of the Michigan State News; Otto Pongrace, Varsity club representative; Douglass Craig, Inter-fraternity Council representative; and the president of the freshman class (elected in the fall term).

Meetings are held in the Council's room on the fourth floor of the Union each Tuesday. Individuals desiring a hearing or having business to present to the Council should appear at 7:30 p. m. on Tuesdays during the school year.

A complete list of the recognized honorary societies, with their officers, purpose, and time of meeting is kept on file at the Council office.

Limitation of Activities

The Student Council has adopted a system whereby any one student is limited in his participation in student activities.

Under this system, the positions, offices, and other activities that a student may hold or engage in are divided into

four distinct groups, lettered for convenience: A+, A, B, and C. The positions listed under A+ pay a stipulated yearly salary to their holders. Students who hold these positions may not hold any other office on the campus.

There are four possible combinations of offices in the other three groups. An individual may hold one A and one C office; two B offices; one B and two C offices; or three C offices.

Enforcement of these regulations is in the hands of a committee of the Student Council. This committee has the power to remove from office any student who has exceeded the stated number of positions possible in any combination.

The groupings are as follows:

The A+ Positions

Managing Editor, Michigan State News.
Associate Editor, Michigan State News.
Business Manager, Michigan State News.
Managing Editor, Wolverine.
Business Manager, Wolverine.

The A Positions

President, Student Council.

The B Positions

Member, Student Council.
Members of all publications staffs who are juniors.
Captains, Managers, and Members of all varsity athletic teams.
President, Union Board.
President, Inter-fraternity Council.

The C Positions

Cheerleader.
Captains, Managers, and Members of minor athletic teams.
Class Officers (other than president).
President, all honorary societies.
President, social fraternities.
Member, Union Board.

ASSOCIATED WOMEN STUDENTS

Associated Women Students is the name adopted by the women's self government organization. All women students are members and voters. The business of the association is carried on by a Council and a Judiciary Board. The Board has charge of the supervision of housing regulations and the observance of rules. It is composed of the Vice-President and one other member of the Council together with a representative from each of five other student units. Detailed rules will be found in the A. W. S. handbook given all incoming students.

Marian Goodchild is president of the organization.

Limitation of Activities

The Associated Women Students have adopted a system whereby any one woman student is limited in her participation in student activities.

Under this system, the positions, offices, and other activities that a woman student may hold or engage in are divided into three distinct groups lettered for convenience; A, B, and C.

Any student holding an A position may not hold any other on the campus. Possible combinations in the other two groups are: one B and one C office; or three C offices.

Enforcement of these regulations is in the hands of a committee under A. W. S. This committee has the power to remove from office any student who has exceeded the stated number of positions possible in any combination.

The groupings are as follows:

The A Positions

President, A. W. S.

The B Positions

Officers, A. W. S. Council.
President, Y. W. C. A.
President, W. A. A.
President, Panhellenic.
President, S. W. L.
President, Social Sororities.
President, Home Economics Club.
Co-ed Editor, Michigan State News.

The C Positions

Presidents of all Honorary Societies.
Members of Cabinet, S. W. L.
Board Members, W. A. A.
Board Members, Y. W. C. A.
Board Members, Home Economics Club.
Members, A. W. S. Council.
Member of Union Board.
Members of all publications staffs.
Class Officers (other than president).

FRESHMAN COUNSELORS

Freshman Counselors are not to be confused with Freshman Advisers. The Advisers are faculty members officially assigned by the college. The Counselors are sophomore girls assigned by a student committee and under the direction of a senior girl.

Advisers are primarily interested in the scholastic success of the student. Counselors are expected to be close personal friends ready to give help and to advise on problems which they themselves probably had to meet in their freshman year. These may be questions of fitting into new surroundings and of being successful in the student community.

The chairman for 1934-35 is Virginia Kamps. Her headquarters are in the Woman's Building. Every girl should have a Counselor; those who have not received the name of a sophomore girl as Counselor should notify the chairman.

PANHELLENIC COUNCIL

Each sorority is a member of the Panhellenic Council and sends two representatives, a junior and a senior, to the meetings which are held throughout the year at the call of the President.

Panhellenic regulates rushing during the fall term and compiles scholarship statistics on the various sororities. All matters of common interest to these groups are discussed and reviewed at the meetings. A delegate is sent each year to the annual convention of the National Panhellenic Council.

Marguerite Paine is president of the organization for 1934-35.

(Specific details on rushing rules and other pertinent information may be found on page 75.)

INTER-FRATERNITY COUNCIL

All member fraternities send one delegate to the meetings of the Inter-fraternity Council held weekly in the Union Building. Matters of common interest are discussed and problems reviewed. Where action is needed, committees are appointed to investigate.

The Inter-fraternity Council regulates rushing during the fall term and initiation during the winter and spring terms. A delegate is sent each year to the convention of the National Inter-fraternity Council.

Richard Pendell is president of the organization.

(Complete details on rushing and initiation, together with suggestions to new men, may be found on page 73.)

Service

MICHIGAN STATE UNION

Built in 1925, the Michigan State Union Memorial building serves as a college center for students, faculty members, alumni and visitors.

When it was organized in 1916, the Michigan State Union set as its goal a completely equipped building that would act as a nucleus for extra-curricular activities. Construction of the building was begun in 1924 by voluntary student labor, and was completed a year later. Although still not completed, each year sees some improvement or innovation.

Located near the entrance to the campus, the Union Memorial building is well equipped to serve the purposes for which it was erected. The facilities include several private dining rooms, a ballroom, a cafeteria, soda fountain and grill, a main dining room, a spacious lobby, a billiard room, a barber shop, a beauty salon, a women's lounge, and student clubrooms. The Faculty Club has its quarters on the third floor, and the offices of the Student Council are located on the fourth floor. A complete hotel service is provided for visiting teams and guests of the college. Most of the college dances are held in the Union ballroom.

The Union has a desk in its lobby which has become a center of personal service for the general student body. Besides selling tobacco and class supplies, it operates a circulating rental library, has a Postal Telegraph sub-station, a complete bus-travel service including tickets, maintains a second-hand textbook service, and is a general agency for tickets to all college functions.

The Union activities program is broad and varied. Tea

dances are held two afternoons a week, and fall term mixers are usually centered in the Union. Visiting athletic teams are met by the Union committees. During Homecoming, class reunions, and big games the Union building has always been the center of activity.

Every Michigan State student automatically becomes a member of the Union upon payment of the regular college fees.

The Union is managed by a board of directors whose personnel includes student, faculty, and alumni members. Student members are elected annually at the all-college winter term elections. Following this election, the board selects its officers for the ensuing year.

The 1934-35 officers and board of directors are as follows: Milo Rouse, '35, president; Alex Collier, '35, first vice-president; Mary Dunks, '35, second vice-president; Glen O. Stewart, '17, secretary; Raymond Riggs, '26, general manager; Helen Snow, '36; Dale Anderson, '37; President R. S. Shaw; Prof. R. K. Steward; Prof. L. C. Plant; Prof. O. L. Snow; Karl H. McDonel; Ruth McKinley.

SPARTAN WOMEN'S LEAGUE

This organization was founded to create a stronger bond of friendship among college women, to enter teams in competitive intramural athletic sports, and to develop campus leadership. Headquarters are in the Woman's Building.

During the year, the League sponsors such affairs as a student-faculty banquet, an all-college dance each term, various teas, and an installation banquet. Together with A. W. S., the League sponsors the annual Co-ed Prom.

WOMEN'S ATHLETIC ASSOCIATION

The Women's Athletic Association annually sponsors an athletic program that is intended to make sports available to every co-ed at Michigan State. Although membership is limited to those women who earn one hundred or more athletic points, every girl on the campus is invited to take part in the varied sport events. Every co-ed is urged to take up some sport whether she knows anything about it or not.

The system of awards grants one hundred points to each girl making the first class team, fifty points for second team members, and twenty-five points to those who have the required number of practices but fail to make the team. The points accumulate as the co-ed branches out into the various sports and the following awards are presented: For one hundred points, the class numerals; five hundred points, class monogram; one thousand points, Old English "S"; and for fifteen hundred points, a place on the Honor Roll.

The W. A. A. activities have been divided into major and individual sports. A limitation provides that no student may carry more than two major activities per term in addition to the individual activities. The various sports have been divided as follows: Major—hockey, soccer, basketball, swimming, fencing, baseball, track, tennis, bowling, volleyball, marksmanship, archery, dancing, and golf; Individual—hiking, canoeing, roller and ice skating, and riding.

The organization now numbers over two hundred members. The officers are: Elizabeth Johnson, president; Marian Tobey, vice-president; Bonnie Croshaw, secretary; Marian Andros, treasurer.

STUDENT PUBLICATIONS

Two student publications are published during the school year at Michigan State: The Michigan State News, a semi-weekly newspaper, and the Wolverine, the annual yearbook. Each of the publications is edited by a staff of students under the guidance of a faculty adviser.

The Board of Publications, composed of the managing editors, the business managers, and the adviser of the publications, the comptroller of the College, the president of the Student Council, and the president of the Associated Women Students, is the governing body of all student publications.

The Michigan State News

The Michigan State News is the official student newspaper, issued semi-weekly throughout the college year. Subscription to the paper is included in the fees paid upon registration.

The managing editor and the business manager are selected at the all-college elections during the winter term. Since 1929, the tradition has been established for the defeated candidate for editorship to continue his duties on the staff as associate editor. The remainder of the staff is appointive.

The office of the publication is located in the basement of the Music Building; it is printed at the Campus Press. Tryouts for either the editorial or business staff may be arranged by calling at the office during weekday evenings.

The men who head the publication are Charles H. Palmer, managing editor; James Quello, associate editor; Jane McClellan, co-ed editor; Donald M. Montgomery, business manager. Prof. A. H. Nelson is the faculty adviser.

The Wolverine

Published late in the spring term, the Wolverine, annual yearbook, serves as a chronicle of the important events on the campus during the preceding year. Including a survey of campus activities, athletic contests, classes, and features, the Wolverine becomes a summary of the entire school year.

The staff is organized under a managing editor and a business manager who are selected at the all-college elections during the winter term. The office is located in the basement of the Library building.

The officers of the 1935 book are Richard O'Dell, managing editor, and Jean Kreuter, business manager. Prof. A. H. Nelson is the faculty adviser.

MUSIC

Excellent facilities are provided for students interested in Music. Four year courses are offered in Public School Music and Applied Music as well as Instrumental Supervision leading to B. A. and B. M. Degrees. Instruction may be obtained in piano, violin, voice, 'cello, Chamber Music and all instruments of the Orchestra and Band.

In addition to the regular courses offered by this department there are many extra-curricular activities for both men and women students. Try-outs for these organizations are held early in the fall term, the time of the actual try-outs being announced on the various bulletin boards of the campus. This group includes the Military Band under the direction of Leonard Falcone, the Michigan State Symphony Orchestra under the direction of Michael Press, Women's Glee Club under the direction of Miss Josephine Kackley, and the College Chorus and Men's Glee Club under the direction of Fred Patton.

The Orchestra will offer four symphony concerts for the first time this year, while the band will continue its series

of open air concerts in the spring term besides appearing at athletic events throughout the year.

Further information concerning the department of Music and its activities may be obtained at the office in the Music Building situated at the entrance to the campus.

STUDENT LECTURE COURSE

Every year each student pays a blanket tax of a few cents and without additional expense may hear some of the best-informed, ablest and most interesting speakers in the United States, with an occasional eminent speaker from abroad. Speakers are chosen by a joint committee of student and faculty. The lecture course has become an important part of the educational program of the college.

The program for 1934-35 includes Amelia Earhart, William Hard, Richard Halliburton, Will Durant, Joseph Auslander, Cornelius Vanderbilt, George Sokolsky, and Arthur Pillsbury.

The committee is composed of members of the faculty and student body. The student positions are elective, nominees being placed on the all-college ballot. The present members of the committee are: Professor W. W. Johnston, chairman; Professor C. P. Halligan, treasurer; James Quello, '35; Douglas R. Stanley, '36; Mary Jean O'Brien, '35; Jeanne R. Smith, '36.

DEBATING AND ORATORY

Every year a number of men and women make places on the men's and women's teams that represent the College in various intercollegiate debates, some of which are held in Michigan, some in other states. A few of the best of these debaters, both men and women, enter the nation-wide debate competition conducted by Pi Kappa Delta, national forensic society. Students interested in taking part in this

activity. should see Assistant Professor J. D. Menchhofer or Mr. O. J. Drake, coaches of men's and women's teams respectively.

The college also takes part in various contests in oratory. These likewise are directed by Mr. Menchhofer and Mr. Drake.

PLAYS

Several plays are staged during the year. Students interested in trying out for a part in these productions should consult E. S. King, Associate Professor of Speech.

ATHLETICS

Students who are interested in athletics have great opportunities at Michigan State. Under the guidance of Ralph H. Young, director of athletics, this institution holds a high position in mid-western competition in intercollegiate sports, while a well organized program of intramural athletics is available to every student.

INTERCOLLEGIATE ATHLETICS. The following are the four major sports at Michigan State College, their coaches and their captains, respectively, for the ensuing year: Football—Chas. W. Bachman, no captain elected; Basketball—Benj. F. VanAlstyne, no captain elected; Track—Ralph H. Young, Wesley V. Hurd; Baseball, John H. Kobs, Arthur K. Rouse.

The minor sports include the following: cross-country, wrestling, swimming, fencing, rifle, tennis, and golf.

FRESHMAN ATHLETICS: Due to the intercollegiate ruling that freshmen cannot compete in varsity athletics, the first year athletes are given an opportunity to take part on freshman squads in all sports engaged in by varsity teams.

Games with the varsity and with other college freshman teams enliven the schedules of the yearling aggregations.

INTRAMURAL ATHLETICS. Under the supervision of L. L. Frimodig, assistant director of athletics, Michigan State pursues a well organized intramural program. Providing sports for every student, the department offers tournaments in tennis, golf, basketball and horseshoe; in addition, various other lines of competition are offered for class teams representing each division, and dormitory teams. Small numerals are awarded to team members.

INTER-SOCIETY ATHLETICS. Fraternities and sororities are organized into leagues or blocks of four or five members. Each society engages with the other members of its block; then the champions of each block compete. Following this comes the competition for the finals and the consolations. Cups or other awards are made to runners-up and champions in each sport, and a large trophy is given the society claiming the most points for all-around competition in all events.

The sports offered for inter-society competition include: basketball, indoor and outdoor baseball, tennis, bowling, indoor and outdoor track, swimming and soccer.

CO-ED ATHLETICS. Jointly sponsored by the Women's Physical Education department and the Women's Athletic Association, a complete athletic program gives each woman student an opportunity to take part in athletic competition. No intercollegiate engagements are made, the program being limited to individual and team events. Sports offered include: hockey, golf, fencing, bowling, hiking, basketball, swimming, soccer, tennis, track, dancing, and playground ball.

Religion

THE PEOPLES CHURCH

W. Grand River and Michigan

The Peoples Church, an interdenominational religious organization, is the community religious center for Michigan State students and the citizens of East Lansing.

The completely equipped building was erected on Grand River a few years ago at a cost of \$375,000. It includes an auditorium, a chapel, a social hall, a gymnasium, and student organization rooms.

The staff of the Peoples Church is as follows:

Minister.....	Newell A. McCune, D. D.
Associate Minister (Acting).....	Martin L. Fox
Director of Student Work for Men.....	Rollo V. May
Director of Student Work for Women	Miss Emma C. Sater
Church Secretary.....	Mrs. Grace E. Lyon

PEOPLES CHURCH STUDENT ORGANIZATIONS

STUDENT RELIGIOUS COUNCIL (Neil Wadsworth, president) is composed of representatives from all the other religious organizations, and meets monthly.

CAMPUS GIRLS ASSEMBLY (Alice Jane Knight, president) meets every Sunday noon in the student parlors in the church.

SPARTAN Y. FORUM, the membership meeting of the Y. M. C. A., meets in the student parlors for talks and discussions every Sunday noon.

STUDENT CHRISTIAN UNION (Don Barden, president) is a group of college men and women which meets every Sunday afternoon or evening. Friendly social gatherings, discussion groups, and worship services round out its program.

CHURCH RECREATION LEAGUE, more popularly known as the "Friday Fun Nights," provides each Friday evening a program under the supervision of the two directors of student work. Entertainment consisting of games, dramatics, stunts, and refreshments makes up the program.

FRESHMAN COUNCIL, under the guidance of the Director of Student Work for Men, is a leadership training group for all freshman men. Meetings are held every Monday night.

Y. M. C. A.

Membership in the Y. M. C. A. is open to every male student at Michigan State and may be obtained upon application.

Activities of the organization are many and varied; they include a helpful service to freshmen during fall term, an employment and a rooming house service, a hospital service, student-faculty friendship meetings, and an annual banquet.

The president for 1934-35 is John Brattin. The president of the Spartan Y. Forum meeting every Sunday noon from 12:00 to 12:45 is Sidney Noble. The general secretary is Rollo V. May.

Y. W. C. A.

The Y. W. C. A. has an active student organization with offices in the Peoples Church. Every college woman is eligible to join this group; those interested are invited to apply for membership.

An annual drive for contributions, supported by the dormitory and sorority women, forms the principal source of financial income. The salary of the general secretary is paid through the Community Welfare Fund.

The president for 1934-35 is Wilma Wagenvoord. Miss Emma Sater is the general secretary.

CHURCH OF THE RESURRECTION (Roman Catholic)

Michigan Avenue at Rumsey, Lansing

Rev. John A. Gabriels, Pastor

Sunday Masses: 8:00—10:00—11:00—12:30

Weekday Masses: 7:00—8:00

ST. PAUL'S (Episcopal)

220 West Ottawa, Lansing

Rev. Ralph B. Putney, Rector

Sunday Services: Holy Communion—8:00 a. m.

Morning Prayer and Sermon—10:45 a. m.

Young People's Fellowship—6:00 p. m.

Traditions

Traditions play a large part in the student life at Michigan State. Developed over a long period of time, the traditions have become a well-loved and important factor which gives the College a richer background.

Traditions are not laws and are never regarded as such. Rather, they are time-honored customs which have become universally accepted by the student body for many years. No one is absolutely compelled to obey these traditions, yet there are very few offenders. Every student seems to feel it his personal duty to comply with the rulings and as a result the traditions have become an intangible set of rules compiled by no one, enforced by no one, yet obeyed by all.

CUSTOMS

The more important of the traditional customs follow:

1. No one smokes on the campus, except in the Union Building.
2. Everyone does his part to foster the congenial, democratic spirit of Michigan State. Whether he knows the person or not, a student greets each passerby on the campus.
3. All freshman men wear the traditional green "pots" at all times, except Sundays. This distinguishes them as newcomers to the campus, and is regarded as a privilege rather than a burden.
4. Freshman men are never openly seen in the company of a co-ed.
5. Sophomore men wear a hat or cap at all times.
6. No one cuts across the lawns.
7. No one defaces College property.

EVENTS

CLASS DAY. One of the most popular underclass events is the Freshman-Sophomore Class Day. Competing in relay races, obstacle races, tug-of-war, and other track and field events, the two classes vie for superiority. The affair is under the supervision of the Student Council.

BARBECUE. After considerable rivalry during the fall term, the two lower classes "bury the hatchet" at the Barbecue sponsored by the sophomore class. With an abundance of food, cider and good fellowship, the event marks the close of the hostilities for the year. A big bonfire, speeches and an all-college dance round out the program.

MAY MORNING SING. Annually sponsored by the various musical organizations, the May Morning Sing has become one of the most beautiful of Michigan State traditions. An appropriate program of musical numbers is given at the Memorial Tower early in the morning before classes.

ANNIVERSARY DAY. During the second week in May, students and faculty join in commemorating the founding of the College. A special convocation with a suitable program is usually arranged for this occasion.

ACHIEVEMENT DAY. Early in the college year, a special convocation is called at which awards and cups for high scholarship are distributed and special recognition given to those students who have made better than a "B" average during the preceding year or years. The convocation has become an important factor in promoting scholarship and academic standards.

SENIOR SWINGOUT. The first of the numerous senior activities is the "Senior Swingout." Held late in May, the ceremonies include a line of march of the graduating seniors dressed in cap and gown. During the course of the march the seniors go under arches erected by the various classes which signify the passing of a year in college.

LANTERN NIGHT. Lantern night, in which only co-eds

participate, is held late in the spring term and is one of the most popular co-ed traditions. Lantern Night symbolizes the transferring of duties from the upper classes to the next class in line.

Lanterns are carried by all senior women and by representatives of the other classes. The passing of the lantern to the class next in rank makes a picturesque finale after the installation of the new A. W. S. officers, and the calling of the Sphinx members for the coming year. In 1935 the Panhellenic officers will be installed at the same time.

WATER CARNIVAL. The annual Water Carnival staged on the Red Cedar river near Farm Lane bridge is sponsored by the senior class. This event, held during the last week of college in the spring, consists of a program including a parade of floats, specialty acts, and contests. The Water Carnival is of two days' duration.

SENIOR PLAY. As a climax to the dramatic work of the year, the Senior class annually sponsors an out-of-door production presented in the Forest of Arden during the final week of the spring term. Although members of other classes are cast for some parts, the prominent senior thespians are usually selected for the leading roles.



Fraternalism—

Honorary and Social Organizations.

Honoraries

SCHOLASTIC

ALPHA PSI, national honorary veterinary fraternity, limits its membership to students who have excelled in work in the veterinary sciences.

ALPHA ZETA, national agricultural honorary, limits its membership to junior and senior men who rank in the upper two-fifths of their class. The organization promotes high scholarship and acts as sponsor for several activities each year.

BETA ALPHA SIGMA, local honorary landscape architecture, floriculture, and allied arts fraternity, has as its purpose the promotion of scholastic attainment and advancement in appreciation and knowledge of landscape architecture and the allied arts.

LA COFRADIA, local Spanish honorary, limits its membership to students who excel in using the Spanish language.

MORTAR AND BALL, an honorary Coast Artillery fraternity, has as its purpose the better preparation of advanced artillery cadets for the R. O. T. C. camps through cooperation with the military department.

OMICRON NU, national home economics fraternity, limits its membership to junior and senior women of high academic rating in home economics.

PHI GAMMA PHI, national honorary German society, is limited to students who have maintained a high average in this language.

PHI KAPPA PHI, national scholastic honorary, restricts its membership to those students who for their entire college

career have the highest averages regardless of the line of work they take up.

PHI LAMBDA TAU, local engineering honorary, limits its membership to junior and senior engineering students who have attained a high scholastic average.

PHI ALPHA XI, national floriculture honorary, has as its purpose the promotion of high scholarship, the fostering of good fellowship among its members, and the establishment of cordial relations among students, educators, and professional florists.

PHI SIGMA is a national honorary fraternity for graduate students in the biological sciences.

SIGMA XI, national honorary science fraternity, extends membership to exceptional students in the sciences.

SIGMA ALPHA BETA, local honorary bacteriological fraternity, has as its purpose the encouragement of higher scholastic attainment in the field of bacteriology.

TAU BETA PI, national honorary engineering fraternity, limits its membership to students who have earned scholastic distinction in the engineering division. It was established at Michigan State in 1892.

TAU SIGMA, local honorary art and science fraternity, awards membership to those students who maintain a high average during the first three years of work at Michigan State.

XI SIGMA PI, national honorary forestry fraternity, draws membership from those showing scholastic proficiency in that course.

L'ALLIANCE FRANCAISE, honorary French club, selects as its members those students of advanced French who have proved themselves proficient in the language.

NON-SCHOLASTIC

ALPHA EPSILON MU, national musical fraternity, selects as its members men who have been active in the interests of the college band, glee club, or orchestra.

THE BAND CLUB, local honorary organization, is open to outstanding members of the Michigan State Military band. Sophomores and juniors are eligible for membership.

BLUE KEY is a national service honorary fraternity which has as its creed the welcoming of visitors to the campus, the planning of pep meetings, and other activities of a similar nature. Men who are outstanding in extra-curricular activities are picked at the close of their sophomore year in college.

EXCALIBUR, local senior men's honorary, has as its members men who have given exceptional service and leadership during their undergraduate days at M. S. C. New members are tapped at important all-college convocations.

GREEN SPLASH, the co-ed honorary swimming club, annually picks as its members girls who have fulfilled certain requirements, both in scholarship and in swimming. Various activities round out the program for the year.

LAMBDA SIGMA, local honorary speech fraternity, was established with the purpose of promoting the betterment of speech among students.

MU PHI EPSILON, national women's honorary music fraternity, limits membership to students who are majoring in music. The purpose of the organization is to encourage music on the campus.

PI KAPPA DELTA, national forensic honorary, limits its membership to students who have made enviable records in debating and oratory.

"S" CLUB, a local honorary in women's athletics, includes those girls in the Women's Athletic Association who have accumulated 1000 athletic honor points during their college careers.

PORPOISE, national men's swimming honorary, has as its creed the promotion of swimming. The club sponsors various activities during the college year.

SIGMA EPSILON, local honorary business administration fraternity, limits its membership to students in that division. The organization promotes interest in business administration.

SCABBARD AND BLADE, national honorary military fraternity, has as its creed the promotion of interest in R. O. T. C. affairs. The membership is limited to outstanding advanced military students.

SIGMA DELTA PSI, national honorary athletic fraternity, is open to any man who can successfully meet certain specified requirements in athletics.

SIGMA GAMMA EPSILON is a local honorary fraternity for students in the hotel training course.

SPHINX, a local senior honorary for women, limits its membership to those who have taken a prominent part in extra-curricular activities and who have demonstrated leadership. Members are selected from the junior class at a college convocation.

THETA ALPHA PHI, national dramatics society, limits its membership to students who do outstanding dramatic work on the campus. The Michigan State chapter sponsors several plays each year.

TOWER GUARDS is a local honorary for Sophomore girls elected at the end of their freshman year. Members act as counselors of freshman girls during the following year.

VARSITY CLUB, a local honorary, picks its members annually from the ranks of the major sport letter winners.

PROFESSIONAL

ALPHA CHI SIGMA, national in scope, is neither a social fraternity nor an honorary, but a professional society; the fact that many of its chapters maintain houses as well as its high scholastic requirements for membership give it qualities of both. Besides being open only to men majoring in chemistry, the society stipulates that the character of the men be carefully considered. The local chapter is composed entirely of upper classmen, graduate students, and faculty members. The chapter maintains a house at 406 M. A. C. Avenue.

SIGMA ALPHA IOTA, professional music fraternity for

women, has as requirements for membership high scholarship and capable performance in music. Its aim is to promote high standards of productive musical work among women of colleges, universities and conservatories.

Fraternities

Name	Address	Phone
Ae-Theon (L)	101 Woodmere	21615
*Alpha Chi Sigma (N)	406 M. A. C. Ave	3578
Alpha Epsilon Pi (Jewish) (N)	417 Linden Ave.	20453
Alpha Gamma Rho (N).....	335 E. Grand River Ave.	53292
Delphic (L)	453 Abbot Road	52143
Delta Sigma Phi (N)	E. Gd. River at City Limits.....	21648
Eclectic (L)	451 Evergreen	9508
Sigma Nu (N).....	444 Abbot Road	22318
Farm House Club (L).....	323 E. Grand River... ..	21060
Hermian (L)	224 W. Michigan	52744
Hesperian (L)	Harrison and W. Gd. River	3812
Lambda Chi Alpha (N) ...	128 Haslett St.	22133
Phi Chi Alpha (L)	218 Albert St.	3402
Phi Delta Theta (N)	W. Gd. River and Cowley	20853
Phi Kappa Tau (N)	223 Delta St.	52282
Pi Kappa Phi (N)	803 E. Grand River	52695
Phylean (L)	729 E. Grand River	3008
Sigma Alpha Epsilon (N)...	131 Bogue St.	3767
Theta Kappa Nu (N)	334 W. Michigan	22367
Trimoira (L)	912 Burcham Drive	3041

*denotes professional fraternity.

(L) denotes local fraternity. (N) denotes national fraternity.

These twenty men's social organizations on the campus, some national and some local in nature, play an important part in the life of the college. They maintain houses in which members, and occasionally pledges, live.

Fraternities recruit their members by selecting them from the student body. It is not ethical for a student to indicate his desire to join a particular fraternity. Invitation to join originates with the organization. Each fraternity considers many men for membership. They learn all they can about each one and very carefully select the ones who seem best suited to their group. These few are extended bids, and the student then accepts or refuses the invitation.

The better fraternities are extremely careful in their work of rushing (becoming acquainted with prospective members). A student who is boastful, vulgar, uncouth, or overbearing is at once dropped from the list of prospects. Good students, men with strong moral convictions, and true gentlemen are the men who command the attention of the fraternities.

A fraternity's first impression of a freshman is very important. Make this first impression lasting by being alert, pleasant and natural.

When the rushing period opens, with the start of college in the fall, you may be rushed or you may be overlooked. In either case, keep cool. The decision to pledge membership to a fraternity is an important step, one which deserves mature deliberation, and the freshman who escapes the necessity of making this decision is not altogether unfortunate. If you are overlooked in the early rushing, you will probably have another opportunity, even if it is not until your sophomore year.

To be a "misfit" in a fraternity is certainly a misfortune. The choice of a fraternity is a serious matter and must be faced squarely in a serious manner.

Don't be misled. When the time comes for you to make a choice of fraternities, be wise, look at things squarely and from all sides. Don't join a group because you feel obliged to, or because you find yourself in a "sweat-box"

and are afraid to refuse. Keep your head at all times and remember that there never was a time limit on pledging and there never will be.

REGULATIONS

Pledging rules, as laid down by the Inter-fraternity Council, should be observed faithfully by all freshmen and other students. These, as taken from the Council Constitution, follow:

Article IX—Pledging

Section 3. The pledging of a student to a fraternity shall be formally accomplished as follows: Upon invitation of a fraternity to become one of its members, a student shall be required to fill out an application blank supplied by the Council. This blank shall be presented to the secretary of the Council and no pledge pin may be issued by the fraternity until the fraternity shall have received a written notice of the secretary's acceptance of the application.

Section 4. No student's name may be dropped from the pledge-roll of any fraternity until the written notification has been sent to the secretary of the Council and the written notice of its acceptance has been received by the fraternity from whose pledge-roll the name is to be taken.

Section 5. No student may be pledged to any fraternity until seven days have elapsed since the official opening of classes.

Section 6. No student whose name has been dropped from the pledge-roll of any fraternity may be pledged to any other fraternity until six months have elapsed since his release, without the written consent of the releasing fraternity.

Sororities

Name	Address	Phone
Alpha Chi Omega (N)	548 M. A. C. Ave.	3265
Alpha Gamma Delta (N)	139 Bailey St.	24653
Alpha Xi Delta (N)	148 W. Grand River	25566
Alpha Omicron Pi (N)	235 Ann	28046
Alpha Phi (N)	327 Hillcrest	22641
Chi Omega (N)	239 Oakhill Ave.	52174
Delta Alpha (L)	319 Albert	52385
Kappa Alpha Theta (N)	526 Sunset Lane	22440
Kappa Delta (N)	207 Bogue St.	24453
Kappa Kappa Gamma (N)	601 M. A. C. Ave.	3581
Sigma Kappa (N)	341 Evergreen	23142
Zeta Tau Alpha (N)	314 Evergreen	26493

(L) denotes local sorority. (N) denotes national sorority.

Each of these twelve sororities entertains during rushing season approximately one hundred freshman women. Of this number, only ten to thirty are invited to membership. However, Panhellenic, the governing body of all social sororities, wishes that the friendly relations established during this season may continue throughout the college career.

All groups are worthy of membership, and the rushee is urged to make her selection independently. Her choice of a group should be on the basis of congeniality; that is, the rushee should pick the sorority in which she, as a member, would be most happy. She should remember, in making her choice, that the associations formed in that organization are for a period of four years or more, and therefore are of the utmost importance. Nothing is more tragic than a misfit.

Each rushee is respectfully asked to cooperate during the period of silence.

It is considered beneath the standards of both the local and the national Panhellenic for any woman to speak disparagingly of any group or individual. A member of one organization who so forgets herself as to criticize any member of another group, or the group as a whole, discredits herself in the eyes of all prospective as well as active members.

The cost of joining a sorority is an important point to carefully investigate before taking any definite steps. Specific expense lists of the various sororities may be obtained at the office of the Dean of Women.

Simple afternoon dress will be appropriate for all parties except the formal party. This will be indicated on the invitation.

Should a woman be unavoidably detained, she should not hesitate to come after the appointed hour.

For the last three informal parties, the rushee should accept the invitations of those groups in which she is most interested. However, the acceptance of the invitation for the last party DOES NOT indicate her choice; nor does this invitation indicate the sorority's choice of rushee.

RUSHING RULES

Rushing rules are printed in full by Panhellenic and may be obtained, by anyone interested, in the office of the Dean of Women.

RUSHING CALENDAR FOR 1934

Sunday, September 23—Open Tea. Any freshman girl is welcome to any sorority house—3:00-5:30.

Tuesday, September 25—Informal Dance—7:00-8:45.

Wednesday, September 26—Open House—7:00-8:45.

Friday, September 28—Buffet Dinner—5:30-7:00.

Monday, October 1—Open House—7:00-8:45.

Tuesday, October 2—(Preference Party)—Informal Dance
—7:00-8:45.

Thursday, October 4—(Preference Party)—Formal Dinner
—6:00-8:45.

Silence period begins Thursday, October 4, at 9:00 p. m. and ends Monday, October 8, at noon.

Rushes return preference slips to Dean Conrad's office before 8:00 o'clock a. m. on Monday, October 8.

Rushes call for their formal invitations at Dean Conrad's office Monday, October 8, at 12:30 p. m.

Rushes appear for Ribboning at the Sorority Houses at 7 on Monday evening, October 8.

Vocational and Cultural Clubs

ART CLUB, founded by students and members of the Art department, has as its purpose a furtherance of thought along artistic lines.

AMERICAN CHEMICAL SOCIETY, a national organization, devotes time to the promotion of interest in work in that field.

AMERICAN INSTITUTE OF ELECTRICAL ENGINEERS is open to both professors and students in electrical engineering.

AMERICAN MANAGEMENT ASSOCIATION is an organization which has as its purpose the sponsorship of meetings at which problems of industry are discussed. The club is a junior chapter of the national association.

AMERICAN SOCIETY OF CIVIL ENGINEERS limits its membership to junior and senior students in that field.

Members of the campus group are eligible upon graduation to join the senior chapter.

AMERICAN SOCIETY OF MECHANICAL ENGINEERS, a junior branch, is an organization to which all student junior and senior mechanical engineers are eligible.

AMERICAN VETERINARY MEDICAL ASSOCIATION, a student chapter, limits its membership to veterinary students.

BEE KEEPERS' SEMINAR is composed of students especially interested in this field. Regular meetings are held at which major problems are considered.

BLOCK AND BRIDLE is an organization open to all students interested in animal husbandry. Interesting meetings are held at regular intervals.

BOTANICAL SEMINAR is a group of students and faculty members who devote their time to study and research in botany.

COSMOPOLITAN CLUB is an organization of foreign students which aids in the orientation program for foreign students.

DAIRY CLUB is an organization for students who are specializing in dairy production or manufacturing. Questions of dairy interest are discussed.

FORESTRY CLUB is a group composed of forestry students. Projects of interest are discussed at regular meetings and various social activities are sponsored annually.

HOME ECONOMICS CLUB, affiliated with the Michigan and National Home Economics associations, is open to all co-eds enrolled in the home economics division.

HORTICULTURE CLUB is open to all students who are either majoring or planning to major in horticulture.

MICHIGAN STATE COLLEGE PRESS CLUB, a new organization to further interest in journalistic activities on the campus, takes the place of Pi Delta Epsilon, which disbanded in the spring term of 1933. Besides sponsoring a series of lectures on Journalism, the club has established a press service for high school papers in the state.

M. S. C. GRANGE, affiliated with the national group, is open to students who are interested in work of this kind.

OFFICERS CLUB is an organization of the students who are taking advanced military science. The group annually sponsors the military ball, smokers, and other social functions for military men.

ORCHESIS, a branch of the national dancing organization, has as its purpose the promotion of interest in artistic dancing. Membership is limited to co-eds of advanced talent.

SEVEN ARTS CLUB, recently founded, furthers the cultural side of campus life by sponsoring several artistic movements.

SIGMA RHO TAU is a national organization devoted to giving engineering students an opportunity to develop their speaking possibilities. Cognizant of the fact that very few chances are given the undergraduate engineer to speak to an audience, this group fosters speaking tournaments under the direction of a member of the speech department.



State Songs

ALMA MATER

Close beside the winding Cedar's
Sloping banks of green,
Spreads thy campus, Alma Mater,
Fairest ever seen.

Chorus

Swell the chorus; let it echo
Over hill and vale;
Hail to thee, our loving mother,
M. S. C. all hail.

First of all thy race, fond mother,
Thus we greet thee now,
While with loving hands the laurel
Twine we o'er thy brow.

FIGHT SONG

On the banks of the Red Cedar
Is a college known to all;
Their specialty is winning,
And those Spartans play football.
State teams are never beaten,—
All through the games they fight,—
Fight for the only colors,
Green and white.

Chorus

Smash right through that line of blue,
Watch the points keep growing,
State teams are bound to win,
They're fighting with a vim,
RAH! RAH! RAH!

See, their line is weakening,
We're going to win this game,
Fight! Fight! Rah! team, fight!
Victory for M. S. C.

M. S. C. SHADOWS

M. S. C., we love thy shadows
When twilight silence falls,
Flushing deep and softly paling
Our ivy covered halls.
Beneath the pines we'll gather
To give our hearts to thee,
Sing our love for Alma Mater
And thy praises, M. S. C.

When from thy scenes we wander
And twilight shadows fade,
Our mem'ry still will linger
Where light and shadows played;
In the ev'ning oft we'll gather
And turn our thoughts to thee,
Sing our love for Alma Mater
And thy praises, M. S. C.

INDEX

Activities, Limitation of	48
Administrative Officers	5
Advisers, Class	24
Advisers, Freshman	10
Athletics	59
Attendance System	29
Associated Women Students	50
 Board of Publications	 56
 Calendar	 4
Church of the Resurrection	63
Closing Hours	37
College Buildings, Use of	40
Credits	25
Cut System	29
 Deans and Officers, List of	 5
Debating and Oratory	58
Dropping a Subject	24
 Eligibility Rules	 38
Examinations	27
 Fraternities, Honorary	 68
Fraternities	72
Freshman Advisers	10
Freshman, Counselors	51
Freshman, Directions	9
Freshman, Programs	12
Freshman, Social Events	22
Freshman Week	8
 Grades	 26
Group Programs, Freshman	12
 Health Service	 36
Honoraries	68
 Inter-Fraternity Council	 52
 Late Registration	 25
Library	45
Limitation of Activities	48
Loan Funds, Student	41

Michigan State News	56
Michigan State Union	53
Military Training	41
Music	57
Panhellenic Council	52
Party Rules	37
Peoples Church	61
Physical Education, Requirements	45
Plays	59
Points, Honor	26
Publications	56
Registration	24
Regulations, Fraternity	74
Regulations, Sorority	76
Regulations, Traffic	40
Religion	61
Residence Requirements, Men	32
Residence Requirements, Women	34
Rushing Calendar, Sororities	76
Scholarships	41
Songs	80
Sororities	75
Sororities, Regulations	76
Spartan Women's League	54
St. Paul's Episcopal Church	63
Student Council	48
Student Government	48
Student Lecture Course	58
Studies and Credits	25
Traditional Customs	64
Traditional Events	65
Traffic Regulations	40
Transfer Students, Directions	11
Union	53
Visitors in Class	26
Vocational and Cultural Clubs	77
Withdrawals	28
Wolverine	57
Women's Athletic Association	55
Y. M. C. A.	62
Y. W. C. A.	63

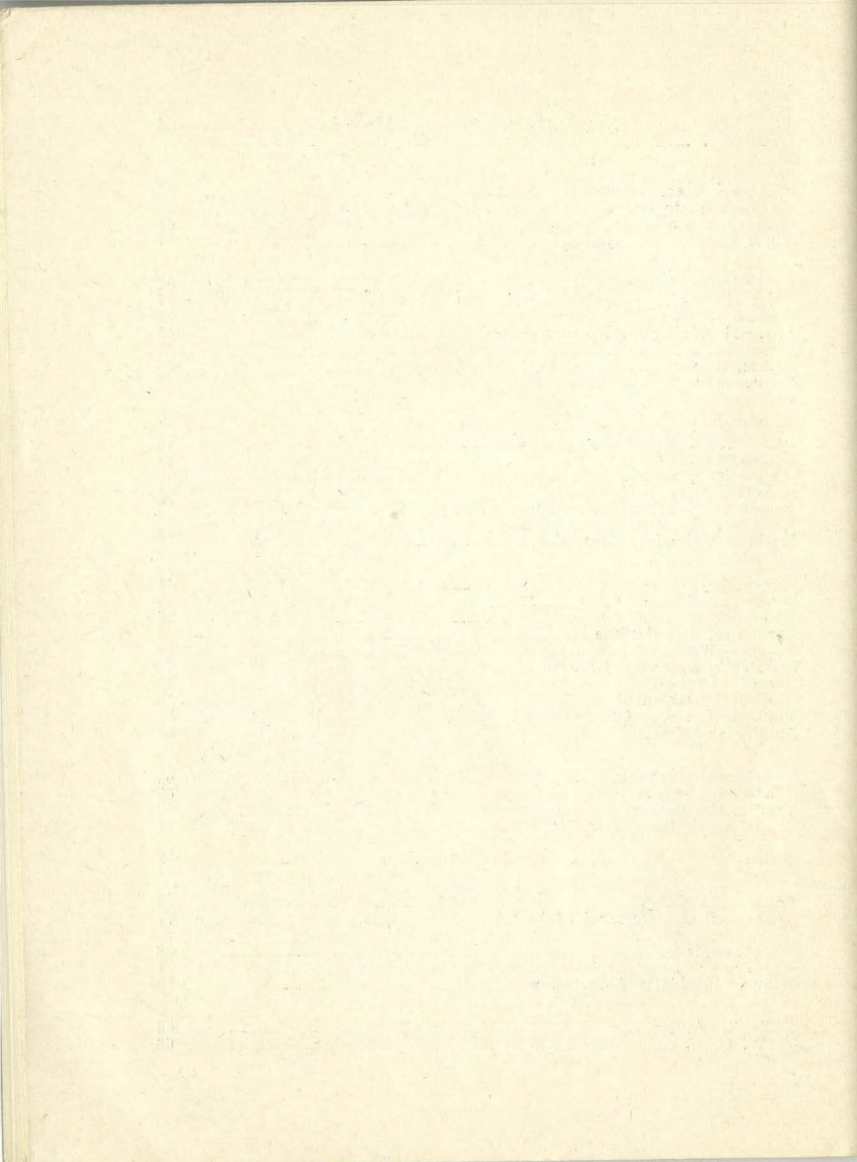

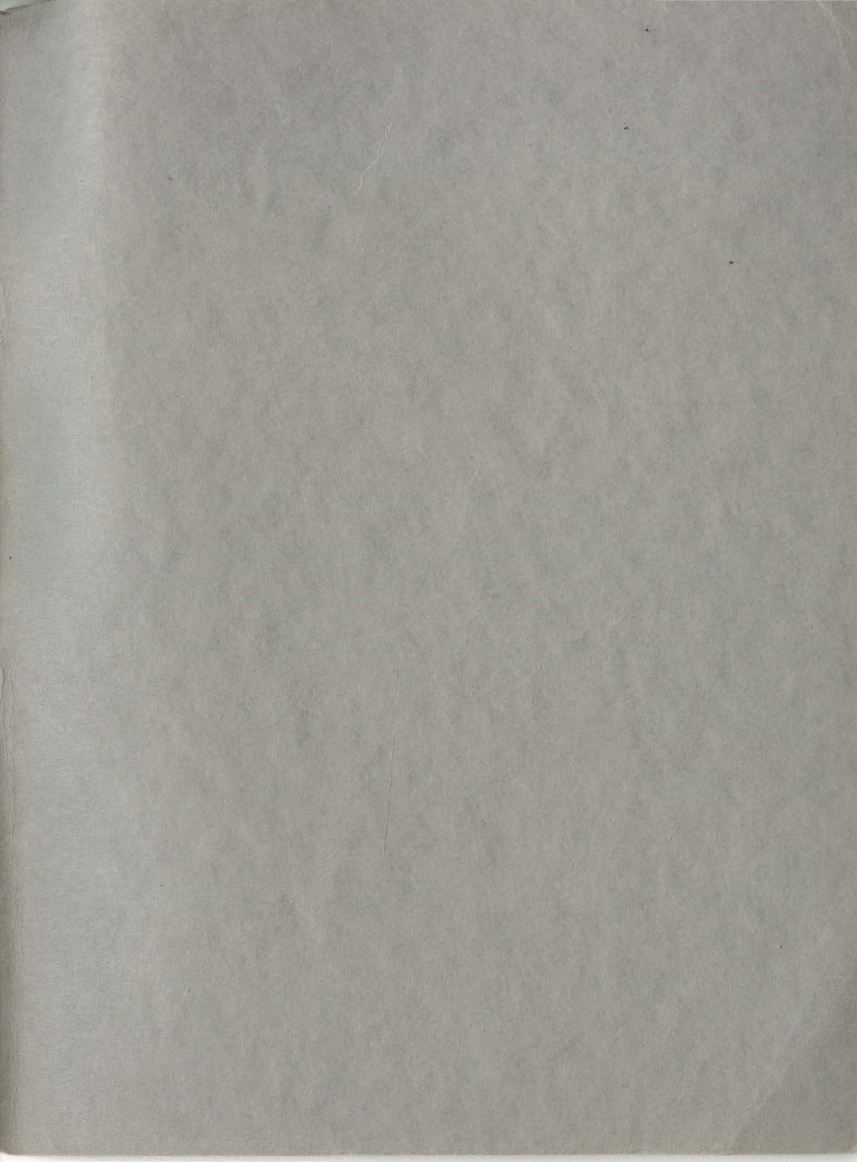

Acc # 345